THE STANDARD SOUTHERN NEWSPAPER

THE ATLANTA CONSTITUTION

THE STANDARD SOUTHERN NEWSPAPER

Vol. XLVI.—No. 242. ATLANTA, GA., THURSDAY MORNING, FEBRUARY 12, 1914.—FOURTEEN PAGES. Daily and Sunday, carrier delivery, 12 cents weekly. Single copies on the streets and at newsstands, 5 cents.

BLIND SENATOR ASSERTS WOMAN ASSAULTED HIM

In Opening Statement for Gore It's Alleged He Had to Struggle to Escape From Mrs. Bond.

GORE LED INTO COURT BY WIFE AND BROTHER

Mrs. Bond Alleges Senator Attacked Her in Washington, and She Wants $50,000 Damages.

Oklahoma City, Okla., February 11.—Seven farmers, two salesmen, a banker, a broker and a groceryman, were accepted today as the jury to determine the suit instituted by Mrs. Minnie E. Bond, against United States Senator T. P. Gore, who charges that the Oklahoma senator attacked her while she was a guest at a Washington hotel, and asks $50,000 in damages. Before court adjourned for the day both sides had outlined their contentions, and Judge George W. Clark, who will preside at the trial, defined the scope of evidence to be permitted. The taking of testimony will begin tomorrow morning.

In his ruling, Judge Clark held that the past life of neither the plaintiff nor the defendant was vital to the case, although testimony may be presented to establish the general reputation of either parties. It is stated that under this ruling a mass of depositions will be excluded.

Struggled to Free Herself.

Ross L. Lillard made the opening statement for the plantiff. He declared that witnesses would testify that Senator Gore attacked Mrs. Bond when she attempted to pass him in a room in which they met at the senator's suggestion to discuss the appointment of Mrs. Bond's husband, Julian Bond, to a federal position, and that in her struggle to free herself, Mrs. Bond's eyeglasses were broken.

On the following day, the attorney asserted, friends of Senator Gore endeavored to have the matter hushed up, and the woman to leave Washington.

C. B. Cruce, brother of Governor Lee Cruce, of Oklahoma, as spokesman for the defense, asserted that the senator met Mrs. Bond in the lobby of her hotel at her suggestion to discuss the possibility of the appointment of her husband, and that at Mrs. Bond's initiative, they went to the room in question, so that they could converse without interruption; that during the conversation, Mrs. Bond seized the senator and that he freed himself and left the room.

Several days later, according to Mr. Cruce, Mrs. Bond made complaint to the district attorney at Washington, but that official refused to take action.

Courtroom Crowded.

Owing to the prominence of Mr. Gore and the political significance placed on the hearing by the senator, the courtroom was crowded throughout the day. Great interest centers in the selection of the jury, because Senator Gore is a candidate for renomination at the primaries next August.

The senator is represented by a corps of six of the leading lawyers of the state. A like number is representing Mrs. Bond.

Mr. Gore was led into the courtroom by his wife and his brother and the three occupied chairs near W. A. Ledbetter, the senator's chief counsel.

In the selection of the jurors, counsel for Mrs. Bond placed special stress on questions relating to the patriotism of the talesmen, whether in finding a verdict against the senator they would consider it a disgrace to the state. Queries as to whether the obscurity of Mrs. Bond will influence them also are asked each talesman.

Mr. Gore denies all the allegations and claims that the charges have been trumped up by his political enemies.

Desire to See Family Costs Fincher Liberty; Captured by Policeman

After having eluded the police for several weeks, R. L. Fincher, the ex-policeman and the express embezzlement suspect arrested on an incoming train some time ago, was captured beneath the bright lights of upper Whitehall street last night when he dared the watchful eye of the city to see his wife and child.

Fincher, shortly after his arrest by Detectives Vickery and Hamby, was transferred to the jail at Ashburn, where arrangements were being made to prosecute him by express authorities, from whom he is said to have embezzled large sums in the capacity of station agent in a number of small villages. A few weeks ago he is said to have sawed his way to liberty.

A reward of $50 was offered for his capture. Last night Policeman L. F. Carter caught him along Whitehall street in the uptown vicinity. Fincher gave his address at police headquarters as Fort McPherson, where his wife and child are now said to be residing with relatives. His desire to see them is said to have been the cause of his journey to Atlanta and his consequent capture.

FOR THE GUARANTEE TO BANK DEPOSITS

Jackson, Miss., February 11.—The Kyle banking bill, providing for the guarantee of deposits, was passed by the house of representatives here today by a vote of 122 to 2. Having been amended by the senate, the bill was sent to conference. The guarantee clause becomes operative October, 1915.

ACCUSED BY WOMAN

SENATOR GORE OF OKLAHOMA.

Hotel Guests See Chase After Man Accused By Diners

C. O. Littler Charged With Insulting Mrs. Oscar Weinmaster and Striking Husband When He Interfered.

Fashionably gowned men and women diners of the Ansley hotel rathskeller were startled last night when a nicely dressed young man insulted Mrs. Oscar Weinmaster, wife of the widely known business man, struck her husband in the face when he resented the remarks and dashed through the entrance, hotly pursued.

The chase extended from the entrance down James street to Cone. At the intersection of Poplar the fugitive scrambled under a building. A crowd of policemen and pedestrians surrounded the structure and finally managed to coax the fugitive from his refuge.

He was carried to headquarters. The police say he was sadly intoxicated. Charges of drunk and disorderly conduct were docketed against him. He gave the name of C. O. Littler, an agent, aged 30 years, of Chicago. He first entered the name of Charles Walters, later correcting it. Bond of $1,000 was assessed by Night Chief Jett.

About 7 o'clock last night Mr. and Mrs. Weinmaster, accompanied by two young women acquaintances, entered the Ansley for dinner in the rathskeller. Mrs. Weinmaster and her companions preceded her husband through the revolving doors. Midway between the foot and head of the stairway leading to the rathskeller floor, Littler staggered upward.

Directly in front of Mrs. Weinmaster, who led her party, he is said to have thrown out his hands as if to embrace her, murmuring an insulting word that was barely audible. Mrs. Weinmaster, frightened, ducked beneath his arm and fled to the foot of the stairway. Mr. Weinmaster, just behind her, rushed at the stranger.

Littler struck Mr. Weinmaster in the face, toppling him over. He was unbalanced and barely saved himself from a nasty fall by catching at the railing support. Plain clothes policemen, attracted to the scene, followed Littler as he dashed up the stairs and into the street.

A few minutes after his capture, Mr. Weinmaster appeared at headquarters, insisting on holding the prisoner under heavy bond. He declared he would appear in court this afternoon at 2:30 o'clock and vigorously prosecute, as would his wife.

Litttler, the police say, was too intoxicated to give a coherent account.

HIGH IN AEROPLANE, TOWERS DISCOVERS SUBMARINE MINES

Pensacola, Fla., February 11.—Lieutenant Towers, a navy aviator, late yesterday afternoon demonstrated the fact that submarine mines planted in harbors are discoverable from aeroplanes at an elevation of 1,500 feet. Five mines were planted at the entrance of the harbor here. The aviator, in his daily experiments, reported the location of the mines upon his returning to earth.

Later Lieutenant Bellinger, without knowledge of the report of his fellow officer or the fact that mines had been placed, ascended to a height of 2,000 feet, at which elevation he not only discovered the mines the second time, but traced their chains to each individual anchor.

Navy officers here attach great importance to these developments in the use of the airships and claim that they indicate the importance of aviation and aviators in future wars. The discovery of these submarine mines is explained by aviators and their brother officers in the fact that at great heights the reflection upon the water tends to make it more transparent and of a highly magnifying tendency.

"GHOST OF PAST" ADDS AN ARREST TO LONG RECORD

New York, February 11.—New York's oldest pickpocket, 70 years of age, scarcely able to walk, but still active in petty crime, added today another arrest to his long record. His name is John Hanley; the police call him "The Ghost of the Past." He was caught stealing a purse from a girl in a crowd boarding a trolley car. "I've been in the business for forty years," said Hanley, "and in jail most of the time. My father tried to make me a stone cutter, but I was too delicate to work."

Hanley was first arrested as a pickpocket in 1874.

AMERICAN TROOPS FOLLOWING AUTOS FULL OF MEXICANS

Agents of Dictator Huerta Are Trying to Rush Filibusters Across the Rio Grande Near El Paso.

HUERTA HOPES TO FLANK REBEL LEFT AT JUAREZ

About Thirty Big Autos, Loaded With Men and Guns, Are Being Chased by United States Troops.

El Paso, Texas, February 11.—An attempt to rush Mexicans, recruited in this city by Huerta's recruiting agents, across the river tonight brought out four troops of the Fifteenth cavalry to prevent the violation of neutrality.

General Hugh L. Scott, in command at Fort Bliss, has been on the alert, owing to rumors of a plot to place a flanking force on the rebel left at Juarez by making a rush from this side, and his men were in the saddle almost the instant the news came that the Mexicans were rushing down the river bank on the American side in automobiles.

Rush of Automobiles.

The attempt was made about 10 o'clock and the news reached General Scott in telephone messages from the Ysleta road, asking the meaning of the rush of automobiles that way.

At the Smith dairy farm, five miles east, an observer estimated the number of machines at thirty.

The machines were loaded with men, those who telephoned said, all armed with rifles and there were boxes which were assumed to carry ammunition in addition to that in the belts of the men.

At Ysleta the American troops concentrated and trace of the motor cars, temporarily at least, was lost.

Meanwhile word came from Juarez that the rebels, who had information through their secret agents that the attempt would be made, had captured some of the would-be federals and were bringing the prisoners back to headquarters.

Villa Prepared Ambush.

One of Vila's aides said the general knew this afternoon that the attempt would be made and was averse to the knowledge reaching General Scott, as the rebels preferred to ambush the federals as they waded from the river.

A detachment of troops also was sent west to the smelter where there is an easy ford of the river.

Other detachments went to Washington Park, Clint and Fabens, all on the Ysleta road. Horses are said to have been waiting for the recruits since Sunday, hidden on the Mexican side in the Ysleta district. Saddles packed in barrels are believed to have been spirited across yesterday from a spot on the American side between Yslete and Socorro.

BANDIT AND HIS MEN EXECUTED BY REBELS

El Paso, Texas, February 11.—Maximo Castillo and six of his followers were captured and executed Monday near Chocolate Pass about 45 miles northeast of Pearson, Chihuahua, according to telegrams received today by General Francisco Villa in Juarez.

The messages were sent from Casas Grandes, he said, by rebel officers. A detachment of rebel cavalry under Major Juan Samaniego, surrounded Castillo's band near the Pass, it was reported, and captured seven of them, including Castillo.

NO SALUTE IS GIVEN TO HUERTA GUNBOAT

New Orleans, February 11.—When coming up the Mississippi river to this port today the Mexican gunboat Zaragosa saluted with twenty-one guns as she passed Jackson barracks. The salute was not answered by guns or by any other manner of recognition. As the vessel passed the United States immigration station the Mexican band played Mexican airs, but the serenade passed unnoticed by government officers there.

At Jackson barracks it was said officers had telegraphed to Washington for instructions as to what action if any they should take on the question of a warship of an unrecognized power being in this port. None was received up to the time the Zaragosa passed the barracks at 8 o'clock this morning.

Immigration authorities had not expected to inspect the Zaragosa on the ground that she was a foreign warship of a friendly power, but it was reported from quarantine that three aliens were aboard. Commissioner Redfern gave instructions for an inspector to meet the Zaragosa when she docked and to ascertain if any attempt was being made to bring aliens into this country unlawfully.

The three passengers aboard the Zaragosa, according to the immigration authorities, were Aurelina Melgarejo, Mexican minister plenipotentiary to Colombia; Louis Roumagnac, a French banker, and Antonio Magui, an Italian merchant. They told the immigration officers they were permitted by the Mexican government to make the trip from Vera Cruza on board the warship to assist them in reaching their destinations. They will leave tonight for New York, the minister later sailing from that port for London, and the latter two for Paris. None of them would make a statement to reporters.

Why Atlanta Should Have Regional Bank

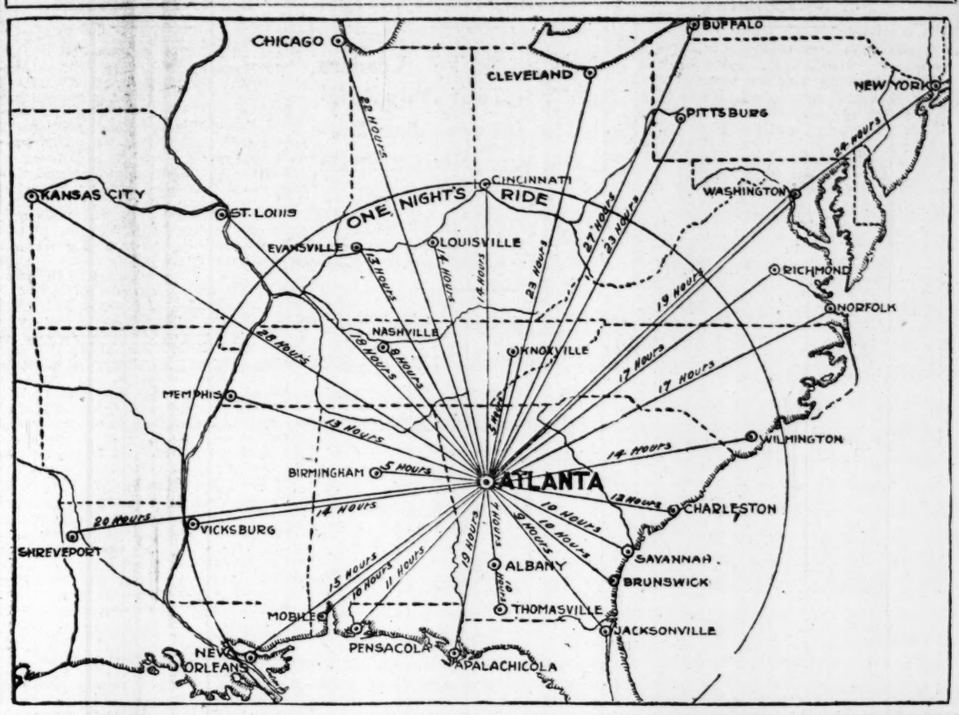

CHARGES UNTRUE, STATE OFFICIALS

Crane Says He Will Present Evidence on Friday Against Policemen He Accuses.

City officials were obviously agitated Wednesday over the charges of police graft made the preceding night by Attorney Samuel C. Crane before the board of commissioners, in which he openely accused two turnkeys, also declaring that 10 per cent of the department was corrupt.

Prospects of sensational developments in the investigation to be promoted at the attorneys instigation were speculated upon widely and with much feeling. Crane, in a conference held at 11 o'clock in the morning, is said to have assured the especially appointed committee that he would prepare his evidence by the coming Friday.

It is the general belief that the call meeting to investigate his charges will be held either Friday or Saturday. The general feeling of the entire board is to hurry the investigation through and to either convict or exonerate as early as possible, thereby relieving the atmosphere of scandal generated by the lawyer's startling accusations.

Will Produce Prisoners.

Crane stated Wednesday to the committee, which is composed of Commissioners Vernoy, Johnson and Garner, that his evidence would be in the form of prisoners who have been held behind the bars of police headquarters, and of testimony from leading attorneys of the city who have encountered the alleged conditions charged by Crane. He expected to finish this preparatory work Friday, it is said.

"I will draw up the charges myself," Crane told the committee. "I will subpoena persons who have been locked up in police headquarters for a period covering the last fifteen months. Also members of the Atlanta bar. I will prove my charges or make some Atlanta lawyers perjure themselves."

The conference was held in Commissioner Vernoy's office. A stenographic record of all conversation was taken down by Gay C. Febuary, of Chief Lanford's staff.

Charges Vigorously Denied.

Tom Bayne and Dolph Brennan, the accused turnkeys, vigorously denied the lawyer's charges Wednesday. Brennan threatens suit for slander. Police officials upheld the records of both men, saying Crane's accusations were ridiculous and unfounded.

Chairman Carlos Mason, who is now confined in the Atlanta hospital from burns received two weeks ago, told a Constitution reporter Wednesday afternoon that he would take no action in the matter until his recovery. He would not express himself, he said, because of his unfamiliarity with the situation. The board, during Mr. Mason's absence, is being presided over by Vice Chairman Fain, who will call the special meeting.

Mayor Woodward expressed himself as being anxious to probe Crane's charges. He stated that, although he did not know whether or not the accused turnkeys were guilty, he knew men in that position at headquarters had an excellent opportunity to ally themselves with crooked attorneys and professional bondsmen.

He will take an active part in the investigation.

Estranged Two Years, Meet Again in Atlanta and Decide on Wedding

After an estrangement of two years, Miss Myrtle Powell and James M. Chapman met again a few days ago, and last night a quiet wedding was held in the rose parlor of the Winecoff hotel, the ceremony being performed by Rev. Dr. Charles W. Daniel, pastor of the First Baptist church.

Those witnessing the ceremony were Mrs. E. P. Johnston, Miss Helen (Love) Johnston, Mr. and Mrs. D. E. Giffen, Miss Louise Johnston, Burnett Ivey and E. T. Watson.

A large dinner was enjoyed by the wedding party immediately after the ceremony, which was served in the Winecoff cafe. On the Dixie Flyer last night the couple left for Florida to spend their honeymoon.

FLIRTING BANNED, ALSO SLIT SKIRTS, IN CITY OF ZION

Zion City, Ill., February 11.—An ordinance for the "promotion of public morals and the regulation of the conduct of citizens" was enacted by the city council today. The first section of the ordinance makes it unlawful to do any act, suggest any conduct or say any word that is profane, vulgar or immoral, or that has a tendency to offend public decency.

The second section is directed chiefly at flirting and makes it unlawful for any person in a loud or boisterous tone to ask any other to accompany him or her in a buggy, carriage, automobile or other vehicle, or for a walk.

Section three prohibits any operator of bicycle or motorcycle from taking any person of the opposite sex in his machine except on a side seat.

The ordinance also prohibits sleeves which expose a woman's arm above the middle of the fore arm and forbids slit skirts.

LABOR TO ENTER MAN IN LEGISLATIVE RACE

"Labor Legislative League" Organized to Secure Representation in the House.

It was announced at the meeting last night of the Atlanta Federation of Trades that several prominent labor men had met in executive session the night before and formulated plans for a "Labor Legislative league," for the purpose of entering a candidate in the next legislative race. One candidate will be put up and all their efforts will be concentrated on putting him in legislative office.

It is an effort on the part of the labor union men to get a labor man in the legislature in order that the labor cause will be represented by a labor union man, and not by men whom the labor unions have only indorsed, as heretofore.

It is desired that it be understood that it is not an attempt on the part of the labor unions to enter politics for the sake of mere politics. It is their only desire to have legislative representation for the purpose of securing the much needed labor legislation in the state on certain labor problems.

On Friday night of next week the league will meet and rules and by-laws governing the organization will be passed upon. It is safe to say that at this meeting the labor men will announce a candidate for the next legislature.

The league's policy will be to enter candidates only to fill legislative offices, only wishing to secure better legislation for labor problems, and not wishing to advance their individual members to executive and judicial offices for the sake of mere politics.

BACON'S PHYSICIANS SILENT AS TO ILLNESS

X-Ray Again Used on Senator. Kidney Specialist Is Called in Consultation.

By John Corrigan, Jr.

Washington, February 11.—(Special.) No statement has been made by Senator Bacon's attending physicians as to the result of the consultation held this morning, when additional X-ray photographs of his trunk were taken. Dr. Francis D. Hagner, a celebrated kidney specialist, was called into consultation with Dr. James Dudley Morgan and Dr. B. L. Hardin. They will have another conference tomorrow to analyze the X-ray photographs.

Mr. Bryan, secretary of state, is a daily inquirer as to Senator Bacon's condition. President Wilson expressed his deep regret today to Senator Hoke Smith over the continued illness of Mr. Bacon. Beautiful flowers continue to arrive to cheer the patient's sick room.

On returning from Garfield hospital tonight, John T. Boifeuillet reported that Senator Bacon's condition was unchanged, but that the indications were he would have a comparatively restful night. He said there was no indication of any critical or alarming condition.

HE KILLED DOCTOR AS HOME WRECKER

But Mrs. Jetton Says Husband's Charge Is False. Jetton Killed Dr. Wooten in Presence of Mrs. Jetton.

Charlotte, N. C., February 11.—A coroner's jury at the inquest held over the body of Dr. W. H. Wooten, of Davidson, this county, today returned a verdict that the deceased "came to his death from a pistol shot in the left breast, the pistol being in the hand of Monroe Jetton at the time."

Witnesses testified that they were attracted to the scene of the shooting by shouts of Jetton; that Jetton and his wife were standing on the porch; that Jetton stated that Wooten had ruined his home, and that he had shot him. They further testified that when Mrs. Jetton asked her husband not to say such a thing, protesting that she was innocent, that her husband replied:

"I will say it, because it is true."

Dr. J. W. McConnell, who attended the fatally wounded man, testified that Wooten declared his innocence, saying he was shot before he had a chance to explain, and that Mrs. Jetton was showing him a new dress.

It was brought out by the evidence that witnesses said Wooten repeatedly asserted that he was standing in the room in which he was killed, and that Mrs. Jetton was sitting in a chair showing him a new dress. When found by neighbors who came at Jetton's call, Dr. Wooten was lying across the bed, his raincoat on and buttoned.

Jetton was brought to Charlotte this morning, and on the advice of counsel has made no further statement. His counsel states tonight that application will be made under a writ of habeas corpus tomorrow for bail.

CHILDREN ON STREETS WILL BE INVESTIGATED

Federation Appoints Committee to Find Why Number Is Increasing.

The Atlanta Federation of Trades last night, at its semi-monthly meeting, passed resolutions to investigate the causes and reasons of the increasing number of small children plying trades on the streets of Atlanta. A committee consisting of J. L. Rodier, chairman, and Mrs. E. B. Smith, the two who introduced the resolution, was appointed to carry on the investigation and to make a report at the next meeting of the federation.

The resolution read as follows:

"Whereas, Atlanta is becoming daily larger, and as a consequenece street trades among children are becoming more numerous, and a vast increase in children on the streets plying these trades; and,

"Whereas, There is a marked increase of newsboys on the streets of Atlanta, both white and black; and,

"Whereas, These children are to be found on the streets selling their papers at late hours; be it

"Resolved, That the president of this Atlanta Federation of Trades appoint a special committee of three to investigate conditions under which children are plying trades in this city and report back to this body at their next meeting."

A committee was appointed to wait on women's clubs and ministerial associations to enlist their aid in securing proper child labor legislation. The last Sunday in May has been set aside as child labor Sunday, and the committee will try to secure the co-operation of the women's clubs and ministers in making child labor Sunday a big success.

J. B. Hewitt, president of the Atlanta Federation of Trades, presided over the meeting. Fully sixty men attended the session.

Registration of organized men was urged and reported that a committee was appointed to see that all unregistered labor men would be cited to court for non-payment of state and county taxes.

Goethals to Washington.

Panama, February 11.—Colonel George W. Goethals, recently appointed governor of the canal zone, will leave here tomorrow for Washington to consult with officials there with reference to the permanent organization of the canal government, which will become effective April 1.

CLAIMS OF ATLANTA FOR REGIONAL BANK URGED BY FARMERS

Capital of State Indorsed at Meeting of the Agricultural Society Executive Committee in Macon.

SEVEN CITIES WILL ASK BANK AT HEARING HERE

Atlanta's Plan of Campaign Now Perfected--Entertainment Planned in Honor of Distinguished Visitors.

Macon, Ga., February 11.—(Special.) The executive committee of the Georgia Agricultural society, at a meeting here this afternoon, unanimously indorsed Atlanta as a site for a reginol reserve bank and appointed a committee to urge the selection of the Gate City before the hearing to be held in Atlanta on Friday. This indorsement, the unanimous choice of members from every section of the state, is specially important when it is considered that this society is one of the most conservative and oldest organizations in Georgia.

The resolution follows:

Whereas, The new currency law recognizes the fundamental relation of agriculture to national finance, and makes special provision for financial aid to agricultural interests; and,

Whereas, these facts led to making the United States secretary of agriculture a member of the organization committee charged with inauguarating the new financial system;

Resolved, That the executive committee of the Georgia Agricultural society, in regular session, hereby approves of the agricultural features of the new currency law; and,

Resolved, That we hereby approve the application and urge the selection of Atlanta as the location for a regional reserve bank for the southeastern states.

The committee that will present Atlanta's claims before the regional bank organization committee which arrives Friday got down to hard work Wednesday afternoon.

Each man knew just what he had to do. Some days ago subjects for discussion had been assigned to every member of the committee and at Wednesday's meeting at the chamber of commerce briefs on these subjects were read and discussed.

The various topics cover every phase of the subject of Atlanta's fitness for the regional bank, and the whole forms a powerful argument for its location in this city.

At Wednesday's meeting J. K. Orr spoke of Atlanta's general fitness for the bank; Wilmer L. Moore presented the chamber of commerce brief, which is a very comprehensive argument; R. F. Maddox discussed the operation of regional banking in the southeast; A. P. Coles read a paper on foreign exchange; Joseph A. McCord spoke on the financing of the cotton crop; J. K. Ottley's brief, "The Trend of Banking in the Southeast," was read by Secretary Walter G. Cooper, Mr. Ottley being absent from the city; Clyde King spoke on agricultural implements; R. S. Wessels on manufacturers' agents; Mell R. Wilkinson on cotton seed products and commercial fertilizers; Milton Dargan on fire insurance; R. J. Guinn on life insurance, and Oscar Elsas' brief on manufacturing was read in his absence.

Time Element Important.

The papers were gone over and discussed so that they could be made to conform to the time at the disposal of the committee. Some were cut, others were amplified. Suggestions and counter-suggestions were made and when the committee got through a definite plan of campaign had been outlined.

The members of the local committee were elated at the splendid showing made at Wednesday's meeting and feel more than over-confident of the success of the campaign.

At the Atlanta hearing the claims of the following cities will be heard: Atlanta, Jacksonville, Chattanooga, Birmingham, Savannah and Columbia.

Mr. Williams is said to strongly favor Birmingham and every effort will be made to turn his thoughts toward the advantages offered by Atlanta.

Additional Indorsements.

Many additional indorsements of Atlanta were received from different

Weather Prophecy

FAIR

Georgia—Fair Thursday; Friday fair, followed by rain in afternoon or night.

Reports from Various Stations.

Lowest temperature	35
Highest temperature	53
Mean temperature	44
Normal temperature	44
Rainfall in past 24 hours, inches	0.00
Deficiency since 1st of mo., inches	0.14
Deficiency since January 1, inches	3.82

STATIONS AND State of WEATHER	Temperature. 7 p.m.	High	Rain 24 hrs Inches.
Atlanta, clear	43	53	.00
Birmingham, clear	48	54	.00
Boston, clear	6	16	.00
Brownsville, cldy.	68	74	.18
Buffalo, pt. cldy.	0	4	.01
Charleston, clear	50	56	.00
Chicago, snow	10	12	.00
Denver, clear	30	44	.00
Des Moines, snow	8	10	.06
Galveston, pt. cldy.	56	56	.00
Hatteras, clear	42	48	.62
Jacksonville, clear	50	56	.00
Kansas City, snow	26	26	.00
Knoxville, clear	40	42	.00
Louisville, clear	28	32	.00
Memphis, clear	46	50	.00
Miami, cldy.	70	74	.00
Mobile, pt. cldy.	58	60	.00
Montgomery, clear	54	58	.00
New Orleans, cldy.	52	58	.00
New York, clear	8	20	.02
Oklahoma, cldy.	52	60	.00
Pittsburg, pt. cldy.	14	20	.00
Portland, Ore., cly.	48	52	.12
Raleigh, clear	44	50	.02
San Francisco, clear	58	60	.00
St. Louis, cldy.	20	26	.00
St. Paul, pt. cldy.	4	4	.00
Shreveport, clear	50	52	.00
Spokane, cldy.	36	38	.24
Tampa, pt. cldy.	60	66	.00
Toledo, clear	8	16	.00
Washington, clear	26	32	.02

C. F. von HERRMANN, Section Director.

banks of the country Wednesday. Among them were the following: First National bank, Palo Alto, Cal.; Crocker National bank, San Francisco; Greensboro Loan and Trust Co., Greensboro, N. C.; Citizens' National bank, Riverside, Cal.; First National bank, Monroe, Mich.; First National bank, Berkeley, Cal.; First National bank, Brownsville, Texas; Briggs National bank, Clyde, N. Y.; First National bank, Visalia, Cal.; Milnor National bank, Milnor, N. D.; The Fresno National bank, Fresno, Cal.; Bridgeton National bank, Bridgeton, N. J.; First National bank, Lodi, Cal.; First National bank, Wiser, Idaho; First National bank, Albany, Oregon; Seaboard National bank, San Francisco; First National bank, Dixon, Cal.; Capital National bank, Lindsay, Cal.; First National bank, Harrington, Wash, and Exchange National bank, Spokane, Wash.

Smith and Williams Coming.

Washington February 11.—(Special.) Senator Smith will leave Washington tomorrow afternoon for Atlanta to be present during the hearings on the regional bank. John Skelton Williams, comptroller of the currency, will leave tomorrow morning to join his associates on the organization board

Hearing in New Orleans.

New Orleans, February 11.—The federal reserve bank organization committee composed of Secretary of the Treasury McAdoo and Secretary of Agriculture Houston today heard claims of bankers and commercial representatives of Louisville and New Orleans why their respective cities should have a federal reserve bank. A large delegation of Memphis bankers heard the arguments and tomorrow will present their claims for a bank at Memphis, after which the committee will go to Atlanta for a hearing.

The New Orleans men presented their argument first and Sol Wexeler, president of the Whitney Central National bank, who made the principal argument, maintained that a regional bank should be located here and should include the business of territory embraced in Texas, Louisiana, Mississippi, Alabama, Georgia, Florida and a part of Tennessee. New Orleans, however, was willing to eliminate that part of Texas lying west of Austin or the state of Georgia.

The Louisville principal argument was advanced by John W. Barr, Jr., in which he submitted statistics to show that a bank should be established in Louisville and include all the territory claimed by New Orleans excepting Texas, Louisiana, a part of Mississippi, a part of Tennessee and include the southern portion of Indiana. Tomorrow Memphis will claim a bank located there, taking in Tennessee, Georgia, Alabama, Mississippi, the eastern half of Texas and Oklahoma, Arkansas and strips of the southern parts of Missouri and Kentucy.

Secretary McAdoo indicated in his comment and questioning of witnesses that taking the United States as a whole and aiming at a strong federal reserve system the matter of where banks would be located was secondary to defining each regional district. Practically every witness was asked whether he preferred eight or twelve regional banks and sentiment seemed to be about equally divided.

Moose Men Go Alone.

Lincon, Neb., February 11.—That amalgamation with the republican party would not be considered by Nebraska progressives who met here today, was decided after brief talks by Medill McCormick, national progressive committeeman from Illinois, former Senator Albert J. Beveridge and W. E. Cadmus, Illinois, national organizer for the party.

UNDERWOOD DEFENDS ALASKAN RAIL MEASURE

Democratic Leader Denies That Bill Contains Germ of Socialism.

Washington, February 11.—Final action on the Alaska railroad bill next Wednesday was in prospect tonight, after the house had given a day to detailed consideration of the measure as passed by the senate.

But one amendment was written into the bill during the discussion. This would leave to the discretion of the president the problem of handling the proposed railway after the government has built it. It was introduced by Representative Mann, of Illinois, and would allow the president either to lease the railroad to private operators or to operate it for the government.

Mr. Mann pointed out that the president might be confronted by a situation in which the only available lessees would be "the Guggenheim interests or other interests heavily interested in Alaska," and that in such a case he ought to be able to decline to lease.

Several members, both democrats and republicans, attacked the bill as "socialistic," in the course of the debate, and one time Majority Leader Underwood took the floor to reply to their assertions.

Not Socialistic, Says Underwood.

"The suggestion that this bill contains the germ of socialism," he said, "takes me back twelve years to the time when we were debating the first irrigation bill in this house. The same cry was raised then, but no one will today contend that the government's irrigation policy has been a failure."

Representative Underwood, declared governmental action was necessary to make Alaska "an asset instead of a liability."

Representative Hardwick, of Georgia, predicted that if the measure passed members of the house would live to see the time when the government would be mining gold in Alaska, manufacturing clothes in Dayton and food in Milwaukee.

Mr. Hardwick declared he would vote against "so radical a government ownership proposition as the Alaska bill."

Attacked By Democrats.

Democratic Leader Underwood was forced to defend the bill against a general attack from the democratic side. Representatives Burnett, of Alabama; Henley, of Missouri; Calloway, of Texas, and Hardwick, of Georgia, led the assault.

Under a fire of questions, Representative Underwood declared he would not favor government construction of railroads in continental United States, because it was not necessary. He declared that the governmental action was necessary in order to make Alaska "an asset instead of a liability."

STOCK WAS WORTHLESS, SAYS PRADE IN SUIT

Suit was filed Wednesday by Julian Prade to recover the sum of $1,260 which Prade asserts he lost through misleading representations made by E. C. Lyle, president of the Milledgeville Hardware company. Prade asserts that he was persuaded to buy ten shares of stock in the concern on Lyle's word that the stock was worth $125 per share. The transaction took place in 1912.

A year later, so Prade asserts, Lyle came to him and stated that one of the officers had defaulted with about $6,000 of the firm's funds, and that they were on the verge of ruin.

Soon after, so Prade asserts, Lyle filed a petition in voluntary bankruptcy. Prade asserts that the stock sold him was never worth anything.

THEY BOUGHT GUNS WHEN THE SHERIFF TURNED THEM DOWN

Colorado Strike Leaders Say That They Only Armed Themselves After Protection Was Refused Them

LABOR WITNESSES SHY OF THE GUN BUSINESS

They Seemed to Fear Their Statements Before the Congress Probers Might Be Used Against Them.

Denver, Colo., February 11.—"I told Sheriff Grisham, of Las Animas county, that we didn't want any of his kind of protection; that we'd make up our minds to protect ourselves. And we did it."

This was the statement of John R. Lawson, leader of the Colorado miners in their strike, on cross-examination late today before the house investigation committee. He was describing stormy events in the southern coal camps before the arrival of state troops. The labor leader had told of instances in which he claimed he had asked the sheriff for protection for the strikers' tent colonies, but in vain. Finally, he said, after one of the battles between mine guards and strikers, protection was offered, but scornfully rejected.

Lawson told of ordering tents from West Virginia and of buying bedding, clothing and fuel.

They Bought Guns.

"Did you buy any guns?" asked Judge Jesse G. Northcutt, of counsel for the operators.

"Not at that time. Some guns were bought later to protect lives and property."

Then the labor leader appealed to the committee.

"A grand jury is in session in Las Animas county, gentlemen," he said. "This grand jury seems very desirous of indicting us. For this reason, unless the committee insists, I'd rather not go very far into this gun business. I will say that there were some guns bought, but not until after the operators had imported machine guns."

Chairman Foster was not ready to drop the inquiry into the purchase of arms.

"The witness can refuse to answer any question that might incriminate him," he ruled, "but the committee wants the facts."

"When did you buy the first guns?" persisted Judge Northcutt.

"Not until after the second battle of Ludlow."

Eleven Guns, One Popgun.

The labor chief questioned regarding the disarmament of the Ludlow tent colony, said he collected eleven guns and one popgun for the state troops.

"Your organization is defending ten men now in jail on charges of murdering four guards near La Veta, isn't it?" asked Judge Northcutt.

"Yes."

"You think those people, guilty or innocent, are entitled to the protection of your organization?"

"You ought to be able to answer that question for me, judge," replied the witness, smiling. "Yes, I think every man is entitled to protection."

The rock of conflict between federal and state authority loomed large ahead of the committee at one time. C. H. Newell, a Denver newspaper editor, called to the stand by the miners, made it clear that he was ready to testify regarding conversations he had had with Governor Ammons, with a view to showing the governor's alleged attitude toward Mother Jones. Counsel for the operators entered a protest against the testimony in the absence of the governor. An executive conference was held and Chairman Foster announced that the witness would be put on the stand again and that the governor would be notified so that he might be present if he so desired.

BARELY ABLE TO LIVE ON COPPER MINE WAGES

Hancock, Mich., February 11.—Sixteen striking copper mine workers testified today before the congressional investigators that they were compelled to toil under dangerous and insanitary conditions for wages that barely enabled them to exist. The contract system of pay was condemned.

The committee decided to go to Calumet to investigate the Italian hall disaster on Christmas Eve, as relating to the deportation of Charles H. Moyer, president of the Western Federation of Miners' two nights later. There is difference of opinion among committee members as to the scope the inquiry on this subject should take. O. N. Hilton, senior counsel for the federation, today asked the committee for a full inquiry, as necessary to establish his charge that Moyer's constitutional rights were invaded.

Hilton made the direct charge that the panic was caused by a man who wore a "Citizen's Alliance" button appearing in the doorway of the hall, shouting "fire."

More and More Work.

Daniel Waahti, who said he had worked in the Calumet and Hecla mines for twenty-six years, testified that working conditions had become worse in every way during the last five years.

"I wish you would specify how conditions have become worse," Chairman Taylor requested.

"The men have been required to do more and more work," the witness replied; "and if a man was unable to do the work, he received treatment unfit for one man to receive from another. When men complain they get harsher treatment than those who keep silent."

Waahti declared that he once was injured by a falling rock and was given no medical attention until he reached the hospital. He said there was no "first aid to the injured" in the mines.

Committee members asked several witnesses if there were mine rescue stations near the mines and when they replied in the negative, A. E. Petermann, of counsel for the companies, told the committee they would be given an opportunity to inspect the rescue station maintained by the Calumet and Hecla.

Conditions Became Worse.

Daniel Tovinin testified that the air was bad in a Calumet and Hecla mine. He said his average monthly wages just before the strike were from $64 to $71; five years ago he received from $85 to $90, he said. Conditions had become worse, otherwise he stated.

Ed Heinonen said the lowest wage he had received for his work as a miner was $16 for sixteen days' work and that he had worked hard for 10 hours every day. He said the best pay he had received was $100, but that his monthly average for sixteen months would be about $45 or $50.

Olli Raatikka said he once had received $12 for his month's work under contract system in Wolverine mine. He admitted that one month he had made $160 but said the average would be very low.

GEORGIA CONVICT LABOR TO BE COUNTED AS CASH

In Figuring Amount Due State Under Shackleford Measure. Bill to Be Amended.

By John Corrigan, Jr.

Washington, February 11.—(Special.)—The Shackleford $25,000.000 good roads bill, which has passed the house, will now go to the senate committee on postoffices and post roads for consideration, and its early passage is expected.

Senator Hoke Smith, of Georgia, who introduced this compromise good roads measure in the senate at the time Representative Shackleford introduced it in the house, is a member of the subcommittee on the bill. He predicts speedy action.

"The bill will be referred to the subcommittee on post roads, of which I am a member," said Senator Smith tonight, "and will be taken up and pressed actively. I do not anticipate any very vigorous opposition.

"The bill will be amended to make it clear that Georgia's convict labor shall be considered the equivalent of a cash contribution from the state in figuring on the amount Georgia will receive from the federal government. The measure should not interfere with the use of convicts for road work."

Bill Attacked by D. A. R.

Kansas City, Mo., February 11.—The national old trails committee of the Daughters of the American Revolution met here today, denounced the Shackleford good roads bill as a "pork barrel" measure and decided to appeal to the 100,000 members of the Daughters of the American Revolution throughout the country to telegraph their senators to vote against the bill. A petition also was drawn up to be sent to President Wilson.

The committee objects to the placing of federal funds in the hands of governors, who will distribute the money through minor officials.

ARBITRATION TREATIES FAVORABLY REPORTED

Eight Pacts to Be Taken Up by the Senate on February 19.

Washington, February 11.—General arbitration treaties with Great Britain, Japan, Italy, Spain, Norway, Sweden, Portugal and Switzerland, which have expired and are awaiting ratification for extension, are to be taken up for consideration by the senate February 19. This course was determined upon today by the foreign relations committee, which favorably reported the treaties recently after a conference with President Wilson in the nation's foreign policy.

Opposition to extension of the treaties is certain to develop, but administration leaders see a clearing up of the foreign relations of the country, and believe that the conventions will be favorably acted upon after the general debate. That the opposition is not as formidable as it was last summer when action on the treaties was held up, already is apparent. One reason for that is the desire of the president for the repeal of the section of the Panama canal act exempting American coastwise shipping from toll charges. It was because of fear that this question would be forced into arbitration at The Hague to determine whether it violated the Hay-Pauncefote treaty that consideration of the general arbitration treaty with Great Britain was blocked last summer. Consequently other treaties also were held up in order that there might appear to be no discrimination.

With opposition to the British treaty on account of tolls disappearing, there is left only the opposition argument against the general policy of arbitration. This view is held by several republican and democratic senators. Senator William Alden Smith, of Michigan, republican members of the foreign relations committee, is unalterably opposed to all such treaties.

General clearing up of the Asiatic question by its elimination from pending immigration legislation removes many objections to the treaty with Japan. It is regarded as certain if the British and Japanese treaties are approved for extension, the similar conventions with other nations will be ratified without difficulty.

The committee decided to postpone taking up the treaties for another week on account of the illness of Senator Bacon, of Georgia, chairman, and Senator Stone, of Missouri.

BRYAN FAVORS SPENDING IN THE CAUSE OF PEACE

Washington, February 11.—Secretary Bryan indorsed governmental expenditures in the cause of peace before the house foreign affairs committee today when Representative Smith, of New York, asked him to state his position on the bill to appropriate $150,000 for a celebration of the centennial of Anglo-American harmony.

"I am not only in favor of celebrating," said the secretary, "but I am in favor of celebrating liberally.

"We have so far spent the minimum in matters of peace and the maximum for wars that never come," said Mr. Bryan. "Anything that will focus public opinion on peace and its advantages, from a pecuniary standpoint, I would consider money well spent."

UNION NOT RECOGNIZED, BUT WAGES INCREASED

Indianapolis, Ind., February 11.—An increase of wages was granted, but the Street Car's Men's union was not recognized in the decision given today by the state public utilities commission in the controversy between the local street car company and its employees. The decision is binding for three years.

Strictly Fresh Country Eggs 24c Doz.
Every Egg Guaranteed to be Sound and Sweet From the Country. WE DELIVER.
WOODALL'S
815 Peachtree St.
Phones Ivy 7629, 7630 7631

113-15 Whitehall. 164 Decatur
SEWELL'S 2 STORES
Ten-Dollar Orders Delivered.
No. 10 pail "Uniform" SYRUP 55c
Pure Georgia Cane
No. 10 pail Pure Leaf Lard $1.22½
Finest Compound Lard, lb....10c
Fancy White Bacon, lb.....12½c
Large Fancy Lemons, doz..12½c
Wholesale and Retail.

RULES TO BE OBSERVED BY INCOME TAX PAYERS

Treasury Officials Issue Booklet to Clear Up Misunderstanding About Law.

Washington, February 11.—After weeks of study of the complexities of the income tax law, treasury officials today issued a ninety-page booklet, christened it "Regulations No. 33," and sent it forth to collectors of internal revenue in the expectation that it will clear up many of the misunderstandings concerning the law which have arisen throughout the country.

It takes twenty-three pages of the book to set forth the law itself, but sixty pages are used in telling how the net income to be taxed is ascertained by the taxpayer, when and where tax must be paid, what penalties will be imposed for non-payment, what exemptions and deductions will be allowed. Many pages are devoted to an explanation of that part of the law imposing a 1 per cent tax on the income of all corporations, which replaces the old corporation tax.

Although officials are confident that this booklet will prove a guide to taxpayers which will settle many apparently difficult problems, there will be other regulations in the future when new points are raised. The book does not contain a new set of regulations, but is a compilation in compact form of the ones already issued, with explations of points never before discussed.

As to Partnerships.

Under the law, partnerships are not subject to the tax, but the regulations provide that annual profits from a partnership paid to members shall be included in their returns, and where such profits are undistributed and unpaid they must be ascertained and included in the individuals return for taxation just the same.

It is made clear for the first time that persons who have a net income of less than $20,000, all derived from investments upon which the tax has been withheld at the source, shall not be required to make any return. Executors and administrators of estates of persons are required to pay the tax on the net income for the part of the year in which the deceased was alive.

Where persons taxable refuse to make the proper list or return or makes false return, the regulations provide that the proper collector of internal revenue shall, after due notice, make the return for such person and the tax shall be assessed on this return, with a 50 or 100 per cent penalty added. Returns must be verified by oaths or affirmation. Returns shall be sent by collectors to the commissioner of internal revenue in Washington by registered mail. Taxes unpaid after June 30 shall bring a penalty of 5 per cent, after ten days' notice and demand by the proper collector, and interest at the rate of 1 per cent a month from the date due. Returns shall be made to collectors before March 1, every year.

The Corporation Feature.

In dealing with the corporation feature, it is explained that all returns shall be public records subject to inspection on order of the president of the United States, under rules prescribed by the secretary of the treasury. Copies of returns cannot be sent to any person except the corporations or its attorney, but on request of a governor, officers of a state which imposes a general income tax, may have access to returns by corporations doing business in that state. United States district attorneys may, under certain restrictions, have access to the returns. Disclosure by any collector or other employee of the United States of any information whatever set forth in any return of annual net income, is made a misdemeanor, punishable by a fine of $1,000 and one year's imprisonment, and if the person found guilty is a United States employee he will be dismissed and thereafter be incapable of ever holding office under the government.

MURPHY WANTS TO AID IN "UPLIFTING" PARTY

New York, February 11.—Tammany Hall will not oppose the efforts of Governor Glynn and President Wilson to reorganize the democratic party in New York state. Charles F. Murphy, the Tammany leader, said so today although he did not admit that the party needed reorganization.

A few days ago Mr. Murphy defied his enemies to oust him from the Tammany leadership. On the state situation his attitude today was conciliatory.

"I'll be very glad," he said, "to aid in any effort to uplift the party—if 'uplift' is the word—if it needs reorganization."

Mr. Murphy added that he wouldn't oppose the plans of Governor Glynn to reorganize the state committee. Tammany men said today that the governor's declaration of his relief in "local autonomy" led them to believe that the governor would not attack Murphy in his own county unless his activity in state affairs forced them.

Mr. Murphy today insisted that he was not and had not been state leader. Mr. Murphy asserted that he had no candidate in mind to succeed Elihu Root as United States senator. He had not heard, he said, that William F. McCombs was a candidate.

ATLANTA MAY SHIVER BEFORE NIGHT TODAY

By noon today the city may again be a-shiver. This is the unpleasant information given out by the weather bureau late Wednesday. There is a cold snap coming toward Atlanta. The city may be struck or it may not. The chances are that the community will feel the cold period, however.

A below freezing temperature is on the books for Atlanta and the cold snap may last for several days, unless all signs fail.

8 TRAINS DAILY BETWEEN MACON AND ATLANTA

Leave Macon Union Station	Leave Atlanta Terminal Station
3.00 a.m.	8.00 a.m.
3.51 a.m.	9.47 a.m.
4.22 a.m.	12.30 p.m.
7.25 a.m.	4.00 p.m.
1.30 p.m.	8.30 p.m.
3.45 p.m.	9.00 p.m.
5.00 p.m.	10.10 p.m.
5.18 p.m.	11.45 p.m.

ASK THE TICKET AGENT
CITY TICKET OFFICES
603 Cherry Street, Macon, Ga. 4th Nat'l Bank Bldg. Atlanta, Ga.
OR AT THE STATION
CENTRAL OF GEORGIA

EVELYN THAW'S DANCE DECLARED NOT IMPROPER

She Is Arrested at Richmond, But Case Is Dismissed at the Hearing.

Richmond, Va., February 11.—Mrs. Evelyn Nesbit Thaw, whose appearance at a local theater was forbidden by Mayor Ainslie on complaint of the Ministerial union, was arrested this afternoon at the conclusion of her dance, on a warrant sworn out by Chief of Police Werner. The charge was made in the warrant that she "did unlawfully, but not feloniously, appear at a theater in a public performance, thereby outraging public decency and to the detriment of public morals at and to the great damage and common nuisance of all the citizens of the commonwealth."

Mrs. Thaw was bailed by counsel, and the case sent immediately to police court, where it was dismissed after a two-hour hearing. She was not required to attend. Witnesses testified that there was nothing improper in the performance, an effort to suppress which was made on the ground of the notoriety which Mrs. Thaw received in the murder for which her husband, Harry K. Thaw, was tried for his life.

Mayor Ainslie admitted on the stand that there was no state law, as he saw it, by which she could be denied the right to take part in any play, not objectionable in itself, and that his order to the police to arrest her was issued on advice of the city attorney.

TWENTY OUNCE BABY IS A W. VA. CURIOSITY

Charleston, W. Va., February 11.—Mrs. John Doe, wife of John Doe, of the West Side here, gave birth to a twenty-ounce child Friday. The baby is claimed to be the smallest healthy child within the knowledge of local medical men. It will be named Woodrow Doe.

RHEUMATISM IN GEORGIA!

A Blood Disease and Can Easily be Cured by Using A Remarkable Remedy

The general prevalence of rheumatism hereabouts disproves the theory that the disease is confined to cold, damp climates. The remedy to quickly

You Can Easily Drive Rheumatism Away.

overcome rheumatism is our own well-known Georgia medicine, the famous blood purifier, S. S. S. Its action is quite remarkable. Whatever may be your theory as to the cause of rheumatism or kind of rheumatism, just remember this: S. S. S. has the peculiar action of soaking through the intestines directly into the blood. In five minutes its influence is at work in every artery, vein and tiny capillary. Every membrane, every organ of the body, every emunctory becomes in effect a filter to strain the blood of impurities. The stimulating properties of S. S. S. compel the skin, liver, bowels, kidneys, bladder to all work to the one end of casting out every irritating, every pain-inflicting atom of poison; and scatters those peculiar formations in the nerve centers that cause such mystifying and often baffling rheumatic pains.

If you have drugged yourself until your stomach is nearly paralyzed, you will be astonished to find that S. S. S. gives no sensation but goes right to work. This is because it is a pure vegetable infusion, is taken naturally into your blood just as pure air is inhaled naturally into your lungs.

Get a bottle of S. S. S. to-day.

You may depend upon it that the store that sells you what you ask for is a good place to trade. Write to The Swift Specific Co., G-11, Swift Bldg., Atlanta, Ga., for their Book on Rheumatism.

For Coughs BROWN'S Bronchial TROCHES
Relieve the cough of Bronchitis and Asthma. 25c, 50c and $1.00. Sample Free. JOHN I. BROWN & SON, Boston, Mass.

DELICIOUS! CLEAN! NUTRITIOUS!
This is why we offer you the
FERRIS
FAMOUS HAMS AND BONELESS BREAKFAST BACON
The J.M. High Company

SANATIVE SHAVING
Self Shampooing

With
CUTICURA SOAP

Assisted in case of irritation of the skin or scalp by light applications of Cuticura Ointment, mean up-to-date care of the skin and hair. Special directions with each cake.

Cuticura Soap and Ointment sold throughout the world. Liberal sample of each mailed free, with 32-p. book. Address "Cuticura," Dept. 12H, Boston.

AMUSEMENTS.

ATLANTA TONIGHT 8:15 FRI. & SAT.
MATINEE SATURDAY.
Henrietta Crosman
IN
"THE TONGUES OF MEN,"
A Fine New Comedy Hit.
Nights, 25c to $2; mat., 25c to $1.50.

SEATS ON SALE TODAY.
Geo. Evans' Minstrels
ALL NEW THIS YEAR.
Monday, Tuesday and Wednesday; Matinee Wednesday.
Nights, 25c to $1.50; mat., 25c to $1.

ATLANTA'S BUSY THEATER
FORSYTH Daily Matinee at 2:30 Evenings at 8:30
First Vaudeville Appearance Here
LUCY DALY and Her Company in Songs and New Tango Dances
C. H. O'Donnell & Co., Pietro, Mr. & Mrs. Mark Murphy, Andy Rice and Others.
Better be quick if you want seats this week.

LYRIC ALL THIS WEEK HACKETT
SEVENTH WEEK STOCK
NORMAN HACKETT COMPANY
IN THE SPARKLING NEW COMEDY
"WE ARE SEVEN"
ALAN DALE INDORSED THE WHOLE SHOW!

MATINEES DAILY BIJOU EVERY NIGHT 8:30
EDDIE BLACK AND COMPANY
In a Big Scenic Production
Beware of Men
Nights: 10, 20, 30c Mats: 10 & 20c
NEXT WEEK AT CRIPPLE CREEK

In the Matter of Fairburn Marble Company Bankrupt

By order of the Hon. Alvan D. Freeman, referee in bankruptcy, granted on the 22d day of December, 1913, I will sell at public outcry, in the city of Fairburn, Ga., on the plant grounds of Fairburn Marble Company, bankrupt, at sale beginning on Tuesday, 7th day of April, 1914, at 10 o'clock a. m., the following property of said Fairburn Marble Company.

The 2½ acres of real estate upon which plant located, containing one main building, one small building and office building.

All marble and granite, finished, in process and in rough, and other material.

All machinery, fixtures, apparatus and tools.

Except such of above property as may be disposed of at private sale.

Trustee will be at plant on Tuesdays of each week, good reason not to contrary, for purpose of making private sales.

At the public sale a portion or all of the property may be offered for sale, both as a whole and in parts, and the sale as whole made—provided the price thereby exceeds the aggregate price of part-sales, or vice versa, and all property sold at public sale delivered on ground. Possession of the real estate and possession and use of the derrick and necessary apparatus and machinery will be retained a reasonable time for removal of property, same to be removed at expense of buyer.

A circular showing machinery, tools, marble and granite and material in detail may be had upon application to trustee. Property may be seen upon application to Amos Morgan at plant.

All sales, public or private, subject to confirmation of court. Terms of sale cash.

J. LITTLETON JONES, Trustee.
Newnan, Ga.

Bankrupt Sale

Stock of General Merchandise Fixtures and Accounts

GEORGIA, TROUP COUNTY—In pursuance to an order, as passed by the Hon. Alvan D. Freeman, Referee in Bankruptcy, in the matter of Underwood & Daniel, bankrupt, of LaGrange, Ga., I will offer for sale at public outcry the entire stock of merchandise, consisting of groceries, etc., $1,789.28; dry goods, $451.37; furnishings and notions, $321.93; clothing, $88.58; hats, $75.14; shoes, $863.98; fixtures, $941.75; furniture, $35.00; live stock, wagons, etc., $132.00; total, $4,700.03. Accounts, $3,103.55. Sale will take place at the courthouse at LaGrange, Ga., on Tuesday, February 17, 1914, at 10:00 a. m. Terms cash.

For information as to stock and inventory inquire of E. T. Moon, LaGrange, Ga., or the undersigned.

GEORGE B. RAUCH, Trustee.
402 Rhodes Building,
Atlanta, Ga.

Coffee vs. Postum

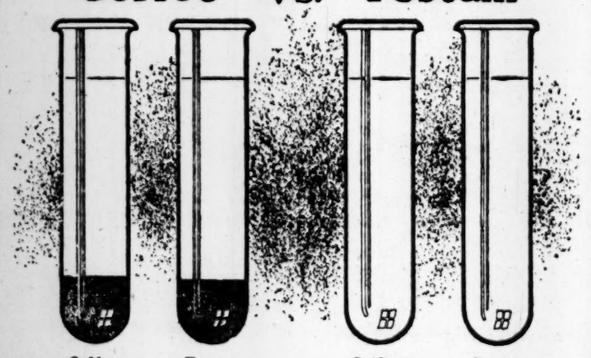

Any analytical chemist can prove by analysis, that coffee contains two harmful drugs—

Caffeine—an alkaloid that irritates the heart, liver and kidneys, and upsets the nerves.

Tannin—a drug which produces an astringent action upon the tissues of the stomach and bowels.

But the greatest test of all is made in thousands of homes where it is daily proven by personal experience that headaches, biliousness, indigestion, heart irritation and nervousness are very often caused by coffee drinking.

An ordinary cup of coffee contains about 2½ grains of caffeine, and 22-5 grains of tannin.

Some coffee concerns have tried in various ways—without much success—to rid coffee of its caffeine, because they know its harmful effects. Now they are agitated because people are objecting to the presence of tannin in coffee—the same element (but obtained from bark) that is used to tan leather.

The simple, easy way out of coffee troubles is to quit this harmful beverage and use the pure food-drink

POSTUM

It is absolutely free from these drugs or any harmful substance. Made only from prime wheat (roasted) and a small percent of molasses. Postum contains the rich, nutritious values of the grain—is a genuine food-drink.

Postum comes in two forms:

Regular Postum—must be well boiled. 15c and 25c packages.

Instant Postum—a soluble powder. A teaspoonful stirred in a cup of hot water, with cream and sugar, makes a delightful beverage instantly. 30c and 50c tins.

The cost per cup of both kinds is about the same.

"There's a Reason" for POSTUM

—sold by grocers everywhere.

RENTZ BANKER AGAIN PUT IN DUBLIN JAIL

Forced to Return After His Father's Funeral, When Bail Is Refused.

Macon, Ga., February 11.—(Special.) W. O. Armstrong, charged with embezzlement of funds of the Bank of Rentz, was taken to Dublin this morning by a deputy sheriff and lodged in jail, to be held until his trial. Young Armstrong was permitted to come to Macon to attend the funeral of his father, G. F. Armstrong, who committed suicide at Hazlehurst when he learned that a warrant had been issued for his arrest charging embezzlement, and who was buried at a local cemetery yesterday.

When W. O. Armstrong learned of his father's death he was given his release from jail at Dublin and permitted to go to his home at Hazlehurst. While in Hazlehurst he arranged to give bond for his later appearance in Dublin, but when the bond was transferred to the sheriff at Dublin he declined to accept it, and wired to Macon to have young Armstrong arrested and brought there immediately after the funeral of his father.

Presents $1,800 Smallpox Bill.

Macon, Ga., February 11.—(Special.) The city of Macon may have to pay Dr. O. C. Gibson, former city physician and present county physician, $1,800 for a single month's treatment of smallpox, because of the refusal of the mayor and council to continue with him the arrangement of paying $100 a month for this service.

When the new council came into office the first of the year, Dr. Gibson resigned as city physician, but temporary arrangements were made with him to handle the city smallpox cases at the county pesthouse, though nothing was said about the pay he was to receive.

Last night Dr. Gibson presented a bill for $1,800 for services rendered during the month of January in treating city patients at the pesthouse. The bill called for a $10 a day for each patient treated, or an average of $60 a day. Members of council were indignant and refused to pay the bill, but Dr. Gibson says it is his intention to collect it, even if he has to go to court.

He says he is only charging the regular fee allowed by the Macon Medical society.

To Head Masonic Home.

Macon, Ga., February 11.—(Special.) W. L. Collier, of Rome, one of Georgia's best known Masons, has been appointed superintendent of the Masonic home in this city, succeeding Dr. John B. Roberts, who recently tendered his resignation to take up other work in Atlanta.

Mrs. Millie L. Collier, wife of the new superintendent, has been named superintendent of the girls' department.

Mr. Collier was senior warden of the Cherokee lodge at Rome, and was also a deputy sheriff there for a number of years, and is highly esteemed.

R. L. Colding, grand master, came to Macon from Savannah to superintend the change in officers.

EXTENSION WORK DONE BY G. N. & I. COLLEGE

Milledgeville, Ga., February 11.—(Special.)—During the month of January a number of lectures were given by the members of the faculty of the Georgia Normal and Industrial college in different parts of the state.

A cooking school was held at Albany and another at Quitman, under the direction of Miss Murphy, principal of the domestic science department. Interesting and instructive lectures were made at these places, also at Jackson, by Miss Murphy, assisted by Miss Moore. President Parks delivered a lecture at Millen. Dr. Vittum, principal of English, lectured at Sandersville, and Misses Able and Hasslock, of the dressmaking department, at Albany.

While there is no direct fund at the Georgia Norman and Industrial college for giving the teachers' time outside of the school, President Parks is much interested in this extension work over the state, and arranges as best he can to conduct it during the year.

CAPT. J. A. ALEXANDER DIES AT DAWSON HOME

Dawson, Ga., February 11.—(Special.) At his home here this afternoon Captain Jacob M. Alexander, a well-known and highly esteemed citizen, died, aged 75. He was partially paralyzed several years ago, gradually growing feebler till the end came peacefully today.

A brave Confederate soldier, he served throughout the civil war, first as lieutenant and subsequently as captain of Company F, Pitts regiment. He was for eight years postmaster of Dawson, first appointed by President Harrison, in 1890, and again in 1898 by President McKinley.

His wife and seven children survive him. His daughters are Mrs. C. B. Daniels, of Athens.; Mrs. Jonathan Williams, and Mrs. Sallie A. Crouch, of Dawson, and Mrs. E. V. Stockton, of Fort Lauderdalo, Fla.; his sons, William L. Alexander, Dawson; George R. Alexander, Jacksonville, Fla., and James M. Alexander, Dougherty county, Georgia.

COLUMBUS MERCHANT IS FOUND NOT GUILTY

Columbus, Ga., February 11.—(Special.)—In Muscogee superior court today, Judge Matthews, of Macon, presiding for Judge Gilbert, directed a verdict of not guilty in the case of Leo Loewenherz, a prominent merchant, who was charged with having made conflicting statements under oath relative to an alleged shortage of H. M. Mooty, his bookkeeper. On motion of Solicitor Palmer a similar verdict of not guilty was then returned in Mr. Mooty's case. Mr. Loewenherz, in an extended statement, said that he had at first supposed his bookkeeper was short in his accounts, but that upon investigation all apparent discrepancies were explained, and that while Mr. Mooty had been careless in his bookkeeping, yet there was no shortage.

IF BLADDER OR KIDNEYS BOTHER

Try the Favorite Recipe of Old Folks—Buchu and Juniper.

Everyone knows that Buchu and Juniper properly compounded is the best medicine for weak kidneys or bladder. When the urine becomes cloudy, the bladder irritated; when you have an unusual flow of urine, scalding, dribbling, straining or too frequent passage from the bladder—your head and back aches—your ankles or eyelids are swollen, spots before the eyes, leg cramps, shortness of breath, sleeplessness and despondency, dizzy spells, and if weather is bad you have rheumatism, try the following: Get from any reliable druggist a 14-oz. bottle of Stuart's Buchu and Juniper Compound. Take a spoonful after meals. Drink plenty of water. Drop the use of sugar and sweets. In a day or so your kidneys will act fine and natural. Stuart's Buchu mixed with Juniper has been used for years to clean out impurities from the kidneys and bladder, also to neutralize the uric acids in the blood and urine so it no longer irritates, thus ending all kidney and bladder weakness and curing Diabetes. Stuart's Buchu and Juniper is a fine kidney and bladder regulator and has helped thousands of sufferers when most every other medicine failed to help or cure.

Extra Savings in a February Purchase of Extra Trousers

You've had some valuable suggestions with regard to the possession of the extra pair of trousers. This you have no doubt appreciated. It is timely that we now remind you of the purchase which may be made now with extra reductions. Consider the savings on the following price list:

$ 4.00 Trousers . . . **$3.00**
$ 5.00 Trousers . . . **$3.75**
$ 6.50 Trousers . . . **$5.00**
$ 7.50 Trousers . . . **$5.25**
$ 8.50 Trousers . . . **$6.50**
$10.00 Trousers . . . **$7.50**

Geo. Muse Clothing Co.

Woman Killed By Amerson Was Divorced, Says Bigbie

Former Husband of Tragedy Victim Says He Had Made Several Attempts to Secure His Child.

The curtain of mystery concealing the past of Mrs. A. J. Amerson, the second, who was shot down and killed by her affinity, A. J. Amerson, who afterwards slew himself, has been drawn aside by a letter received by The Constitution from Roy Bigbie, first husband of the "woman in the case."

Bigbie makes two statements of interest to the public. He claims to have secured a divorce from his wife in 1911 and says he understands that she married Amerson in 1913, and he claims for his own the 7-year-old child, Louise.

"I have known Amerson since 1908," he writes. "He was roadmaster on the Georgia, Florida and Alabama railroad and I worked for him as section foreman during the year 1909 at Edison, Ga. In the year 1910 he was transferred from the roadway service to train service and was made passenger train conductor on the same road.

"During the same year I was transferred from Edison to Damascus, where my wife and I separated. Later, my wife went to Columbus, and I was told that in March, 1913, she was married to Amerison. I sued her for divorce in 1911 and obtained same.

"I never knew much of her and my child's whereabouts until last Saturday, although I made several attempts to secure the child, but could never get up with her.

"I was told that my wife and Mr. Amerson lived at Meridian and Laurel, Miss., and also York, Ala., since they were married.

"This girl and I were married February 14, 1905, and our little daughter was born May 28, 1906, at Bluffton, Ga.

"Since the separation, while my wife was living in Columbus, I sent my little daughter a post card picture bearing the inscription, 'From Papa to Louise,' but never knew whether she got it or not.

"When I heard of the tragedy last Saturday I was badly shocked for fear the man had killed my child, but have learned since that the child had been sent to Alaga, Ala., to her aunt."

ROY BIGBIE.

Marriage is only another form of speculation in which women participate on equal terms with men.

GRIFFIN IS SURVEYED FOR 2 TROLLEY LINES

Not Improbable That Cars Will Be Running by Time of Fair.

Griffin, Ga., February 11.—(Special.) Surveys have just been made for the construction of two street railway lines in Griffin. Capitalists of the east have become interested in the matter, and declare that street railways in this city would pay a good dividend from the start. Believing this they have authorized the surveys and making of maps and plans for routing the lines.

The proposed lines will connect with Griffin the town of Experiment, a suburb 2 miles west of the city, which has a large population. The line running in that direction will also pass the Kincaid, Rushton, Georgia and Griffin cotton mills, connecting them with the passenger station and the business section of the town. The second line surveyed is to run westward from the heart of the business section, connecting the city hall, the courthouse, all the western portion of the city, as well as touching the communities of the Spalding, Cherokee and Georgia cotton mills No. 2.

The Griffin Board of Trade, at the suggestion of eastern capitalists have had all maps made, routes surveyed, measurements taken, estimates of expense of construction made, cost of operation and all other expenses calculated. The work towards the actual consummation of the street lines is progressing as rapidly as possible, and it is not improbable that the cars will be in actual operation by the time the county fair opens this fall.

That Griffin has reached a point when better and cheaper transportation facilities to the suburbs are necessary is a question that can have but one answer.

Saves Life by Jump.

Griffin, Ga., February 11.—(Special.) Engineer C. O. Tyler, of this city, was seriously hurt in a wreck occurring on the Central railroad at Newnan yesterday. Mr. Tyler ran his train into an open switch at the east end of Newnan, and seeing that it would crash into some freight cars, he reversed his engine and jumped for his life. In the jump his leg was broken, and he was bruised in several other places. The negro fireman also jumped and was slightly hurt. None of the passengers on the train were injured in any way.

ATHENS FIGHTS FOR BETTER COAL RATES

Athens, Ga., February 11.—(Special.) The Athens Chamber of Commerce held a mass meeting today at noon to definitely take action in the matter of securing better coal rates if possible for this place. Business men quit their places of business, lawyers their offices, heads of educational institutions their class rooms to go and co-operate with the trade body in this effort. Money sufficient was subscribed to employ counsel to go before the state railroad commission on the 19th of this month at a hearing. Messrs. Fortson and Nix, of this city, will associate with them Messrs. Wimbish and Ellis, of Atlanta, to represent Athens' interests in the matter.

STODDART TO BUILD MACON SKYSCRAPER

Macon, Ga., February 11.—(Special.) The building committee of the Citizens' National bank yesterday awarded the contract for the plans and specifications for the new twelve-story bank and office building to be erected at Third and Cherry strets, to W. L. Stoddart, of New York and Atlanta, the man who had charge of the supervision of the new Dempsey hotel. There were twenty bidders on the work.

It is stated that the cost of the new building will be $200,000.

BLACK HELD FOR DEATH OF SHERIFF D. W. TYUS

Waycross, Ga., February 11.—(Special.)—Charley Williams, a negro, charged with killing Sheriff D. W. Tyus, of Grady county, on August 10, 1907, was taken through Waycross tonight by Deputy W. D. Stanfili to Cairo. The negro was caught at Braidentown, Fla., and denies knowledge of the murder.

WASHINGTON, D. C.

The Southern Railway announces sale of round trip tickets from Atlanta to Washington, D. C., for $19.35; tickets on sale February 16th, 17th and 18th, with return limit February 26th, 1914, corresponding fares from other stations.

GIRL OF COLUMBUS BADLY BURNED WHEN SKIRT CATCHES FIRE

Columbus, Ga., February 11.—(Special.)—Miss Koehne, 18, daughter of M. Koehne, patternmaker, was very seriously, if not fatally, burned today. While standing before an open grate her skirt caught fire and before the flames were extinguished she was badly burned about the back, stomach, arms and legs. Her condition tonight is extremely serious.

THROWN INTO SIFTER AND NEARLY KILLED

Villa Rica, Ga., February 11.—(Special.)—Will Bell, an employee of the Villa Rica Cotton Oil company of this place, was badly hurt today when, on attempting to put a belt on the sifter, he was thrown into the sifter and would have been killed had it not been for the heroic efforts of another employee who was nearby and pulled him out. His head, back and side was badly bruised and several ribs were broken.

FALLING HAIR MEANS DANDRUFF IS ACTIVE

Save Your Hair! Get a 25 Cent Bottle of Danderine Right Now.

Thin, brittle, colorless and scraggy hair is mute evidence of a neglected scalp; of dandruff—that awful scurf.

There is nothing so destructive to the hair as dandruff. It robs the hair of its lustre, its strength and its very life; eventually producing a feverishness and itching of the scalp, which if not remedied causes the hair roots to shrink, loosen and die—then the hair falls out fast. A little Danderine tonight—now—any time—will surely save your hair.

Get a 25-cent bottle of Knowlton's Danderine from any drug store or toilet counter, and after the first application your hair will take on that life, lustre and luxuriance which is so beautiful. It will become wavy and fluffy and have the appearance of abundance; an incomparable gloss and softness, but what will please you most will be after just a few weeks' use, when you will actually see a lot of fine, downy hair—new hair—growing all over the scalp.

GOVERNOR AND WIFE IN SAVANNAH TODAY

Savannah, Ga., February 11.—(Special.)—Governor and Mrs. John M. Slaton will arrive in Savannah tomorrow morning to attend the Georgia Historical society's seventy-first anniversary celebration. The governor will respond to the toast, "Georgia," at a banquet tomorrow night. The celebration will be the most pretentious the historical society has ever held. The governor will also attend the unveiling of a monument erected to revolutionary soldiers buried in Colonial cemetery.

Earthquake in Cuba.

Havana, February 11.—A strong earthquake, felt at 2 o'clock at Santiago de Cuba, created great excitement among the population. No reports of damage were received.

Dental Work Is Good or Bad

There is no half way quality

We do only the GOOD kind and We GUARANTEE It

Don't Pay Three Prices When

DR. E. G. GRIFFIN'S

Our $8 Set of Teeth **$5**

Crown and Bridge Work **$4**

GATE CITY DENTAL ROOMS

24½ Whitehall Street (Over Brown & Allen's)

Give you the BEST Work at These Prices

$15 Gold Dust Plates **$10**
Crown and Bridge Work **$4**
Teeth Filled **50c up**
Painless Extraction **50c**

PHONE MAIN 1798 | LADY ATTENDANT | Hours: Daily 8 to 7 Sun. 9 to 1

"Basket Shop"

Everyone in Atlanta knows the "Basket Shop," on Auburn avenue. We have taken the retail branch, and you can buy them here at one-third off regular prices they asked. Clothes Hampers, big, roomy, well made, $1.50, $1.98 and $2.50. Mexican Baskets, Stork Baskets, etc.

Main Floor, Rear

Mrs. Myers is still demonstrating the "Naiad" Dress Shields. Latest styles for spring dresses.

Valentines

"Tucks" beautiful Heart Pieces, Postal Cards, 10 for a dime; main floor.

"Eat With Us"

Today: Chicken Croquettes, Aspect Jelly, Home-made Hot Rolls, Choice Tea, Coffee or Milk, Choice Pie, or Sherbet, all for..... **25c**

Restaurant or Soda Fountain

MR. MERCHANT:

From Out of Town, now visiting our city, we extend you a special invitation to come to this Big, Progressive Department Store—make yourself perfectly at home, your family also, if with you. A real Metropolitan Store with every new idea, and see our Big, New Grocery Department and Delicatessen.

U. S. Sub Postal Station
Checking Rooms
Rest Room
Shoppers to go with you if desired through whole store
Soda Fountain
Our Fast Mail Order Department
Restaurant
Telephones for Everyone to use free.
Special Parcels Post Delivery
Fast Delivery System

A Store of Service, and you may pick up ideas good for your business.

Most WONDERFUL SILK DRESS SALE

Ever put over in Atlanta at this season of the year. Our Mr. Belleh, now in New York, sends us 100 elegant new Paris models in ***Crepe de Chine---Taffeta*** and ***Poplin*** silk dresses.

Black and every new color and every one of them proclaims the new season's styles---very ***Chic and En-feminin.***

Ripple Trimmed skirts---***Puffs*** and ***Pouch*** skirts. Bustle backs and all fashionable effects, such as the ***Bouffant Styles*** of 1830.

$30.00 and $35.00 they start these dresses in the East. We are going to make a sale tomorrow that will stir all Atlanta and the visiting merchants, too **$14.75**

Ladies' and Misses' Suits and Dresses

By express, Ladies' and Misses' High-class Tailored Suits—which show expert designing and workmanship; classy-looking Suits, fine Serges and other new materials for Spring wear. Very latest models, in the new blues, reseda, Copenhagen, navy blue and black. Jackets short and medium length; guaranteed satin lined. Just made up in appearance as any $25 and $35 Suits. All have fancy collars, lace frills on sleeves, etc.

$14.75

Mail orders filled.

—Third Floor.

J. M. HIGH CO. J. M. HIGH CO.

BILLS OF INDICTMENTS DRAWN AGAINST CLUBS

If Found Guilty, Clubs Will Be Fined, and Not the Managers.

As forecasted in The Constitution, bills of indictment against every club within the limits of Fulton county have been drawn up and will be considered Friday by the grand jury at its regular session.

The clubs named in the bills, which, of course, have not as yet become legal indictments are:

Capital City club, Piedmont Driving club, University, Atlanta Athletic, Atlanta, Terrace, Theatrical and Mechanical, Transportation, Merchants and Manufacturers', Metropolitan, Owls', Eagles, Elks', Moose, Beavers', Standard and Central.

The bills to be considered are the outcome of what is rumored to have been a request on the part of the club managers themselves looking toward a probing of the question of whether or not the clubs are violating the law.

The question which will be most thoroughly gone over by the grand jury on Friday is whether or not the club managers are violating the law in selling drinks by the coupon method —in vogue at several of the better clubs in the city.

The indictments, if any are finally signed, will be directed against the clubs as corporations instead of the managers or directors. In case any of the clubs are found guilty of prohibition law violation they will be fined as corporations. This eliminates the chance of chaingang sentences or heavy fines being imposed on the club managers or directors.

Solicitor General Dorsey repeatedly refused to discuss the bills already drawn against the various clubs when questioned on Wednesday. He declared that the grand jury would take up the matter at the proper time.

The grand jury probe is the direct result of an investigation ordered when the present grand jury was sworn in. At that time Judge Ben Hill, whose duty it is to charge each grand jury, stressed the matter of making a thorough probe into locker club conditions in the county.

Randolph Rose in City Planning to Advertise His Big Cigar Factory

Randolph Rose, who, for many years, was one of Atlanta's best known business men and who has never lost his allegiance to this city, is now in the city planning a spectacular advertising campaign in the interest of his large cigar factory, which is located at Tampa, Fla.

Anyone who is at all well acquainted with the advertising methods of Mr. Rose—his enthusiasm and his faith in anything he undertakes—does not need to be told that the campaign will be an interesting and convincing one. Mr. Rose is manufacturing the Armour brand of cigars, which already has attained a wide popularity.

He has appointed Billy Sands, well-known to everyone in Atlanta, as his special agent in this territory. Mr. Sands is known to every baseball enthusiast in the south and to the patrons of the theater as well. He was a member of the first Atlanta baseball team and has, for years, been connected with the local theaters. He will devote practically all his time to boosting the Armour brand of cigars.

Detective Burns Coming.

Detective William J. Burns, perhaps the greatest silent factor in the public life of America, is coming to Atlanta, and Wednesday, February 18, he will deliver a lecture at the Baptist Tabernacle upon "American Citizenship."

Living-at-Home Doctrine Is Urged By W. A. Burpee

W. Atlee Burpee, of Philadelphia, head of the big seed house of that name, and a figure of national importance, was a visitor in Atlanta yesterday with Mrs. Burpee.

Mr. Burpee is en route to Augusta, where he and Mrs. Burpee expect to spend several weeks.

The name of Burpee is synonymous with the integrity, intelligence and enterprise that mean so much in the industry closely allied to agriculture. Not a year passes but the house of Burpee makes some original contribution to horticulture. Burpee is a born trail blazer. Sweet peas and new varieties of them is one of his fads.

The big and little farmer, the city man with a "bug" for the kitchen garden and the truck grower and florist are friends of this quiet-spoken, unassuming millionaire who loves to talk of his sons, of his flowers, of his collies, of everything but what he personally may have accomplished in building a big fortune and a big business.

"The people of Georgia," said Mr. Burpee, "as well as the people of every American state need to learn the doctrine of 'living at home.'

"That is to say, the farmer must in the future raise on his own acres the food for himself and his cattle.

"This is one means of lowering the cost of living. And the town and the state that keeps money at home is the town and state that is making a strong bid for permanent prosperity, the sort that is proof against the fluctuations of finance."

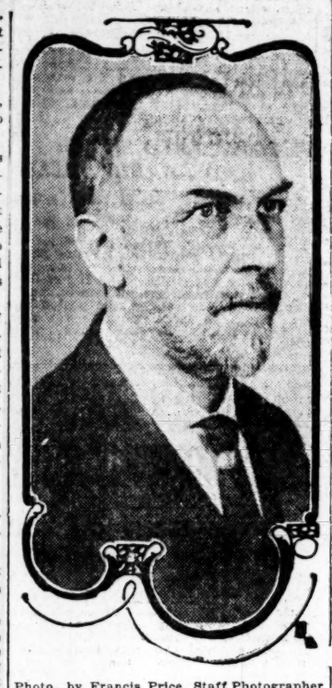

Photo by Francis Price, Staff Photographer

W. A. BURPEE.

Body of Girl Jolly Killed Found By Dream of Sister

Mrs. C. L. Powell, 76 years old, who lives at No. 110 Luckie street, is one of the few persons alive today who are intimately acquainted with the details of the murder of pretty Victoria Norris, in DeKalb county, more than thirty-four years ago and for which James Jolly was convicted in 1880.

Despite the years that have elapsed since the discovery of the murder, Mrs. Powell can recall almost every detail. When she read in The Constitution that Jolly was seeking a pardon she told of some incidents which have never appeared in print.

According to Mrs. Powell, the body of Victoria Norris would have been hidden forever had it not been for a dream of the murdered girl's sister.

"For several nights she dreamed that Victoria was buried in a certain spot, and finally she told the authorities and led them to the place she saw in her dream," Mrs. Powell said. "And, sure enough, they found the girl buried there."

Mrs. Powell says that it was Tom J. Willingham, a cotton man of Stone Mountain, who arrested Jolly in Mississippi and brought him to Atlanta for safe-keeping. Mrs. Powell says that the feeling against the prisoner was intense after it had become known that he confessed to Willingham.

"I remember that a collection was taken up with which to erect a monument to the dead girl," Mrs. Powell continued. "Mr. Willingham, as I remember, had a lot of pictures of the girl printed and they were sold for 25 cents each. I don't know how much was collected, but I do know that money came from all over the south."

Mrs. Powell stated that, despite her acquaintance with the dead girl, she has no bitterness against the aged convict who is seeking a pardon at the hands of Governor Slaton.

STONE MOUNTAIN ROAD.

Highway Will Be Discussed at Meeting Tonight.

The directors of the Decatur Board of Trade and representatives from the Atlanta convention bureau and various DeKalb county organizations will meet Thursday night at 8 o'clock at the cuss the proposed Stone Mountain highboard of trade office in Decatur to disway.

HELD BABY OUT WINDOW, CHARGES WIFE IN SUIT

Alleging that her husband often held her baby out of the window and threatened to let it fall to the ground below, Mrs. Gussie W. Ebersol on Wednesday filed a suit for divorce against her husband, A. A. Ebersol. The Ebersols were married in 1911 and separated in 1913. The wife asks for the custody of the child.

SIXTY-TWO COUNTIES GET THEIR PENSIONS

Governor Draws Warrant on Treasury for $504,554 to Pay Veterans.

Governor Slaton drew a warrant Wednesday for $504,554, with which to pay the pensions of the Confederate veterans. Sixty-two counties will receive pensions at this time and the total number of individuals who will get their pensions is 8,435.

Fulton county heads the list in number of pensioners and amount received. This county has 1,248 pensioners and they will get $72,000.

The counties that received their pensions last in 1913 will receive them first this year.

The following counties are those which will receive pensions: Appling, Baker, Banks, Ben Hill, Berrien, Butts, Carroll, Chattooga, Clarke, Clay, Clinch, Coffee, Columbia, Crawford, Decatur, DeKalb, Dodge, Early, Effingham, Fayette, Floyd, Forsyth, Franklin, Fulton, Gilmer, Glascock, Gordon, Grady, Green, Hancock, Harris, Hart, Heard, Houston, Jackson, Jenkins, Johnson, Liberty, Lincoln, Lumkin, Marion, McIntosh, Morgan, Newton, Paulding, Pierce, Polk, Quitman, Randolph, Richmond, Talbot, Taliaferro, Tattnall, Telfair, Towns, Turner, Walker, Washington, Whitfield, Wilkes, Wilkinson and Worth.

Dr. Stovall Announces.

Athens, Ga., February 11.—(Special.) Dr. A. S. J. Stovall, of Elberton, has announced his candidacy to succeed the present senator from this district, the Hon. Robert Toombs DuBose, of Athens.

Dr. Stovall has been a member of the lower house for several years and is familiar with legislation in the state. It is Elbert's time to furnish the senator.

1,500 WILL ATTEND MERCHANTS' DINNER

Everything Is in Readiness for Big Spread at Auditorium Friday Night.

Fully 1,500 visitors are expected to attend the banquet of the Merchants and Manufacturers' association at the Auditorium tomorrow night. Everything is in readiness for the big spread and it will bring together merchants from all parts of the state. J. Lee Barnes has charge of the catering and the banquet will be an elegant one.

There are in the city at the present time fully 500 visiting merchants and they have been entertained in various ways by local wholesalers of the city, all of whom report an excellent business.

GRAND JURY TO TELL OF CONVICT HORRORS

According to information on Wednesday, the Fulton county grand jury will, on Friday, present to Judge Ben Hill, of the criminal division of the superior court, a presentment covering the recent probe into alleged horrors in the various convict camps in this vicinity.

The board of county commissioners will at once take action, it is said, on the recommendations offered by the grand jury.

The county commissioners are a unit in the matter of effecting the most modern and humane ways of treating the convicts under their charge. Within the fortnight it is expected that sweeping changes will have been made in the mode of punishment ,work, etc., in force at the convict camps of Fulton county.

Princeton Baseball.

Princeton, N. J., February 11.—Princeton's 1914 baseball schedule, announced today, provides for thirty-one games, with two open dates. New teams included in the schedule are University of Virginia, at Charlottesville, April 10, and at Princeton, April 29; North Carolina, at Princeton, April 30.

Only One "BROMO QUININE"
To get the genuine, call for full name, LAXATIVE BROMO QUININE. Look for signature of E. W. GROVE. Cures a Cold in One Day. 25c.

Man Works for Horses More Than Horses Work for Man

A horse is the poorest motor ever built. He eats ten pounds of food for every hour he works. A horse eats 12,000 pounds of food a year. He eats up an entire output—five acres—and yet his thermal efficiency is only 2 per cent.

The work of hauling today CANNOT be handled with horses. It can be handled only with machinery—with the

Van Winkle Motor Truck

Van Winkle Motor Trucks consume NOTHING except when WORKING.

The low maintenance cost of a Van Winkle Truck will add to your profits.

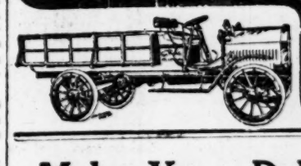

Van Winkle Motor Truck Company
ATLANTA, GA.

Make Your Dollar Produce More in a New York City Hotel

Two Specialties

$2.50 PER DAY — A pleasant room with private bath, facing large open court. (Not one room, but one hundred of them.)

$3.00 PER DAY — An excellent room with private bath, facing street, Southern exposure. (Not one room, but eighty-seven of them.)

Also attractive rooms without bath from $2.00. The Restaurant prices are most moderate

Location

One minute from 5 of the largest department stores
Five minutes walk from 19 principal theatres.
Within a block of the Fifth Ave. shopping district.
Every line of transportation passes the door.
Fifth Avenue Bus lines and principal surface lines
The Hudson Tubes across the street.
Elevated Railroad Station across the street.
Subway Station three minutes away.
Grand Central Station within seven minutes.
Pennsylvania Railroad Station just one block away.
For convenience one could ask no more.

The Hotel

EVERYTHING NEW AND MODERN.
600 ROOMS
400 BATHS
A FIVE MILLION DOLLAR HOTEL.
EQUIPPED TO SATISFY THE MOST EXACTING TASTE.

THE HOTEL MARTINIQUE
"THE HOUSE OF TAYLOR"
Established 1848
Broadway, 32nd and 33rd Streets
New York

CHARLES LEIGH TAYLOR, President — WALTER CHANDLER, JR., General Manager — WALTER C. GILSON, Vice-President

Turn the Baby's Tears to Laughter

A Gentle Baby Laxative Will Quickly Relieve the Usual Cause of the Trouble.

It is often difficult to tell just what is the matter with a crying, peevish baby or child too young to express its feelings in words, but as a general rule the mother will find that there is a tendency to constipation, which has brought on a headache or nervousness. The little one has no pain, but feels "out of sorts."

The first thing to try is a family remedy containing good but mild laxative properties, and many mothers will say that their choice would be Dr. Caldwell's Syrup Pepsin. Thousands of mothers keep it in the house for such emergencies, among whom may be mentioned Mrs. John Kirch, Jr., 1527 Abstract Ave., Pittsburgh, Pa. She has been giving it successfully to little Walter, whose picture we present at three months, when he weighed 14½ pounds. He is a healthy, laughing youngster today and Mrs. Kirch gladly gives Dr. Caldwell's Syrup Pepsin credit. It saves many an illness and many a large doctor bill, for by administering it promptly when the first symptoms of illness are noticed it prevents a serious ailment.

It is so pleasant-tasting that no child will refuse it, and as it does not gripe, the child is glad to take it again. A bottle can be obtained of any druggist for fifty cents or one dollar, the latter being the size bought by families already familiar with its merits.

WALTER J. KIRCH

Results are always guaranteed or money will be refunded.

Syrup Pepsin is for all the family from infancy to old age, and because of its mildness families should prefer it over all other remedies. It is absolutely safe and reliable. You will never again give cathartics, pills, salts or such harsh physics, for they are usually unnecessary, and in the case of children, women and elderly people are a great shock to the system, and hence should be avoided.

Families wishing to try a free sample bottle can obtain it postpaid by addressing Dr. W. B. Caldwell, 419 Washington St., Monticello, Ill. A postal card with your name and address on it will do.

Unlimited Financial Resources

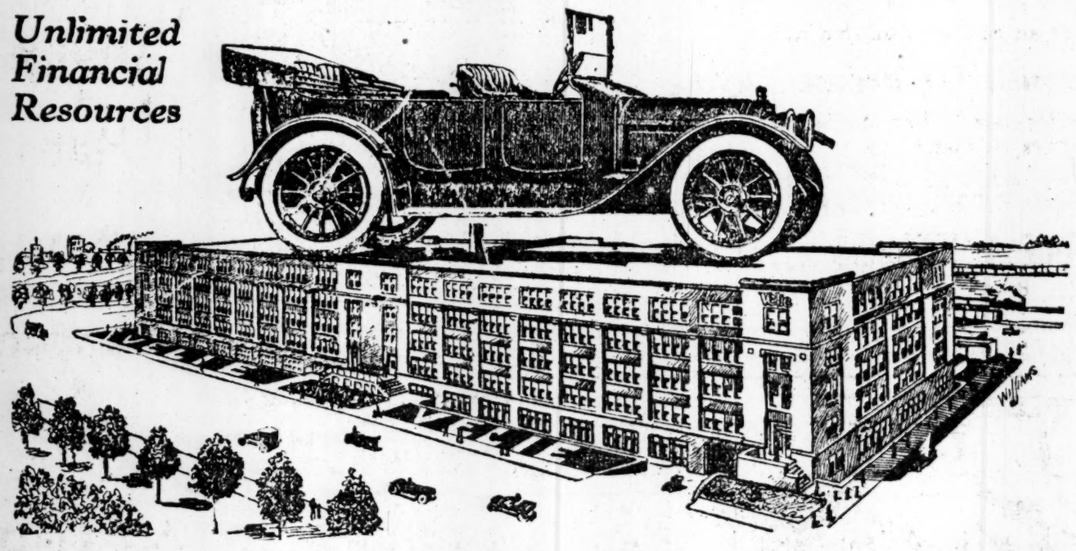

Velie

Limited Financial Resources

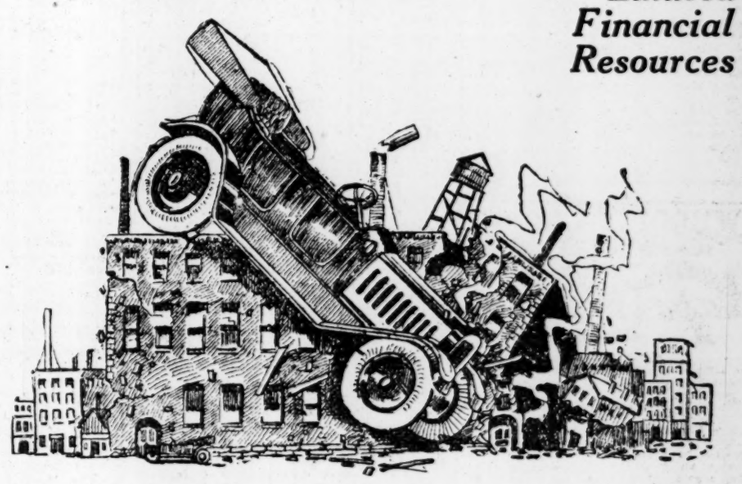

The real value of your car lies not in the first cost, but the service you can get out of it. Can not service best be assured by purchasing from a reliable manufacturer?

A Sound Factory Supports the Velie

IT is not necessary for the prospective automobile buyer to purchase a car whose value has depreciated before he takes possession, simply because the factory back of it is not on a sound financial footing, and, through inexperience in the manufacturing line, is liable to go under at any time. ∴ ∴ ∴ ∴ ∴ ∴

The stability of the company manufacturing the car, as well as its past record as a manufacturer, should be a vital factor when it comes to your final choice

The Velie Motor Vehicle Co. Knows No Failures!

They have been successful manufacturers for over 60 years, always giving the best values possible for the money. Being closely affiliated with the very oldest implement manufacturers in the United States, The Jno. Deere Plow Company, the financial resources of the Velie Motor Vehicle Company are unlimited.

Mr. Automobile Dealer, you can get the agency for almost any make car, but the agency for a car that will be an asset to your business is not always at your disposal. The car that has the factory and plenty of money, as well as reputation, is the machine you, as well as your customers, should want.

Velie Model 5—"4-35." Five-passenger touring, finished with all the careful attention to details that characterize the larger Velie models. The most exceptional small car built..... **$1500**

Velie Model 9—"4-45." A four with all the flexibility of a six, built as roadster; 4-passenger torpedo, 5-passenger touring, $2,000; 7-passenger touring..... **$2075**

Velie Model 10—"6-50." Having the best specifications of any six on the market at or near its price, built as roadster; 4-passenger torpedo, 5-passenger touring, $2350; 7-passenger touring **$2425**

Some Desirable Territory Open for Reliable Agents.

VELIE MOTOR VEHICLE COMPANY

Factory Branch, Show Room and Service Station for Southern States. **453 Peachtree St., ATLANTA, GA.**

F. B. LUDWIG, Southern District Manager

LET WALL STREET STING THE PIKERS

Price Not Too Big for Extended Market, Says Prof. Emery — White Tells of Millionaire's Order.

Washington, February 11.—That the price—the little "pikers being stung" by operations on the stock exchange—though a big one, is not too big to pay for the benefit of an extended market, which would be narrowed by the operation of the proposed law for the regulation of stock exchanges, was the position taken today by Henry C. Emery, professor of economics at Yale, before the senate committee on banking and currency. Professor Emery insisted that the benefits of a stock exchange would be ruined by government regulation.

E. P. Page, of New York, a member of the Hughes commission, also opposed government regulation, though he, as well as Professor Emery, admitted some of the evils congress is seeking to remedy. The real need for regulation by congress, he said, was the issuing of securities, and public opinion was sufficient to keep the stock exchange straight

He said the New York stock exchange had adopted twelve out of sixteen recommendations made to it by the Hughes commission, while the New York legislature had not adopted a single one.

Protecting Poor Young Men.

Young men of no means were protected from losing money on the stock exchange, Mr. Page said, because those employed in financial institutions would lose their positions if their employers learned they were speculating, and because brokers would not fill orders for such men.

Senator Nelson suggested that a 20 per cent margin provision would protect young men by acting as a deterrent, and when Mr. Page took issue with him, he replied:

"Then you rich men think you ought to be permitted to handle gunpowder, but the poor devils, who like the game as well as you do, mustn't touch it."

Judge Milburn, counsel for the New York stock exchange, said the proposed law would be unconstitutional, because it sought to regulate by subterfuge something that could not otherwise be regulated. He objected to the incorporation requirement, saying if the stock exchange were incorporated instead of being merely an association, it could not so rigidly control the actions of members.

Exchange Has Reformed, White Says.

Horace White, chairman of the Hughes stock exchange commission of 1909, testified that the New York stock exchange had met the reforms suggested by the commission in a proper manner.

He declared present laws were sufficient to regulate conduct of exchanges and that, in his opinion, there had been great improvement in their practices during the last few years.

Mr. White declared that there had not been a corner on the New York stock exchange for thirteen years and predicted none would be seen in the next thirteen.

The stock exchange, he said, had adopted all but four of the New York commission's recommendations. Rules for settlement in price concerns, control of curb trading, penalties for false statements of financial condition and preservation of clearing house sheets for six years were those rejected, he said.

Gave Order While Drunk.

Mr. White declared speculation was the only way to establish prices. Two charges of recent years of "manipulation by an inside ring" were ill-founded, he said.

One instance was the Hocking Valley pool, he said, in which brokers invested their own money, believing they had a bonanza and lost all.

The second was a Rock Island boom. That, he said, had its inception in "one of the richest men in New York," loudly and in public, giving an order for his broker to buy 40,000 shares. The price went up, Mr. White said, and later fell 50 points. The buyer bore the loss and still has the Rock Island stock.

Mr. White had given the rich man's name and declared he gave his order while drunk, but after he and John G. Lilburn, counsel for the New York exchange, held a whispered consultation, Mr. White withdrew the man's name and the statement that he was drunk from the record, although he believed what he said was true. Mr. White was not testifying under oath.

STOP CATARRH!

Use Hyomei—You Breathe It

Unless properly treated, this disease often leads to a serious if not fatal ailment. It is needless to allow catarrh to ruin your health—use Hyomei—it is certainly effective relief for catarrh ills. It's the direct-to-the-spot treatment. You breathe it—no stomach dosing. No household should be without Hyomei. It not only gives quick and lasting benefit in cases of catarrh, but is one of the surest and most pleasant treatments for head colds, sniffles, or croup of children.

Hyomei is a combination of antiseptic oils—you breathe it—using a small inhaler. The air laden with health-restoring Hyomei soothes, heals and vitalizes the sore, raw and inflamed membrane of the breathing organs almost immediately. There is no other remedy that benefits so surely or so quickly.

Do not be without Hyomei another day. Druggists everywhere sell it. Get the complete outfit—$1.00 size—this contains the inhaler and bottle of liquid.

WHOOPING COUGH
SPASMODIC CROUP ASTHMA COUGHS
BRONCHITIS CATARRH COLDS

Vapo-Cresolene

ESTABLISHED 1879

A simple, safe and effective treatment for bronchial troubles, avoiding drugs. Vaporized Cresolene stops the paroxysms of Whooping Cough and relieves Spasmodic Croup at once. It is a *boon* to sufferers from Asthma. The air carrying the antiseptic vapor, inspired with every breath, makes breathing easy; soothes the sore throat and stops the cough, assuring restful nights. It is invaluable to mothers with young children.

Send us postal for descriptive booklet.

ALL DRUGGISTS

Try Cresolene Antiseptic Throat Tablets for the irritated throat. They are simple, effective and antiseptic. Of your druggist or from us, 10c in stamps.

VAPO CRESOLENE CO.
62 Cortlandt St., N. Y.

Armstrong, Cator & Company
Baltimore, Md.

We call attention of
The Millinery Trade
to the fact that we will open
SAMPLE ROOMS
at the Kimball House, February 10, for the display of the latest novelties in millinery, and will be represented by Mr. John H. Carney.
Your business is solicited.

Armstrong, Cator & Co.
Baltimore, Md.

L. O. Wright, Candidate for Sheriff of Fulton County, Announces His Deputies

Walter C. Lawrence	A. M. Copeland
Pat J. McGuire	J. Todd Harwell
Geo. W. Seals	Jno. W. McMurtrey
W. T. Watts	G. P. Oliver
Geo. D. Coleman	T. J. Powell
Aaron T. George	E. A. Baughan

Harrison Jones, Campaign Manager
Frank Weldon, Secretary

Your vote and influence will be highly appreciated.

CONFLICT IN TESTIMONY ON NEAR BEER'S EFFECT

One Albany Saloonist Wins Fight—Other Cases Still Unsettled.

Albany, Ga., February 11.—(Special.) From shortly after noon till nightfall today Judge E. E. Cox, in Dougherty superior court, heard the petition of citizens of Albany to make permanent the injunction granted last Friday to prevent thirteen Albany near beer saloons from engaging in business, it being alleged that all were blind tigers, the drinks sold over their counters being "intoxicants" in the eyes of the law.

Pending today's hearing all near beer places in the city, including those not temporarily enjoined, have remained closed, so far as the sale of beer is concerned.

The fight today came on the case of one near beer dealer, Louis Nahoom. Dozens of witnesses were examined as to the effect on them of beer sold by Nahoom. There was sharp conflict in the testimony.

A number of affidavits were submitted, as were samples of the goods sold by Nahoom. At the close of the hearing the injunction against Nahoom was dissolved, but all the others remain in force till Saturday, when Judge Cox will give the petitioners opportunity to prove, on the testimony of reputable chemists, that the beers exhibited and alleged to be intoxicating, really contains a sufficient percentage of alcohol to place them under the band of prohibition statute.

The superior courtroom was packed throughout the hearing and the keenest interest was manifested in the proceedings.

The saloon men are still "up in the air," for they will not know their status till Saturday.

Judge Cox indicated today that he would make the restraining orders permanent if it should appear, as the result of chemical analysis, that the beer being sold by defendants contained a sufficient percentage of alcohol to violate the law.

RAILROADS PREPARING FOR SHRINER MEETING

Representatives of the operating and passenger departments of Atlanta and West Point, Atlanta, Birmingham and Atlantic, Central of Georgia and Southern railways, at a joint conference with Potentate Forrest Adair, of Yaarab Temple, Wednesday morning, outlined plans for efficiently handling the hosts of American Nobles of the Mystic Shrine who will attend the imperial council in Atlanta on May 10 to 15. The important questions of parking Pullman cars, their proper care and the lighting of the tracks on which cars are to be parked, proper handling of baggage, posting of bulletins, establishment of public comforts, establishment of information bureaus, were considered. Forrest Adair urged upon the railroad men the importance of these steps, as it would be necessary in order to care for the immense host of 30,000 nobles who will visit Atlanta.

The railroad officials assured Mr. Adair that every possible provision for the comfort, convenience and safety of the great throng of visitors would be made. Experts in the handling of crowds will be in charge and every detail of the transportation end will be cared for in an efficient manner.

SOCIETY BUTLER THIEF HELD FOR $20,000 THEFT

Portsmouth, N. H., February 11.—George Gunning, alias Edgar Beach, the aged "society butler thief," was held in $10,000 bond today on the charge of stealing jewelry valued at $20,000 from George H. Studebaker. The jewelry was taken from the Studebaker cottage at Little Bears Head, on June 17, 1912, while Gunning was employed there as a butler.

Gunning was arrested in Philadelphia on his release from prison, after serving a term for stealing diamonds in that city.

CABARET NEXT TUESDAY.

Will Be for Benefit of Home for Incurables.

A cabaret will be given for the Home for Incurables at the Georgian Terrace Tuesday evening, February 17, at 8:30 o'clock. This will be one of the most elaborate entertainments ever given in Atlanta. A very successful rehearsal was given last evening at the home of Mr. and Mrs. Frank Ellis. A number of Atlanta's most beautiful girls will appear, assisted by a number of the best dancers among the young men.

Savannah Wants Depot.

Washington, February 11.—Mayor Davant, of Savannah, today told Assistant Secretary Sweet, of the department of commerce, that if the government would locate the new lighthouse supply depot for the south Atlantic coast at Savannah arrangements would be made for the government to obtain a larger site for the building than first was contemplated. Charleston, Brunswick and other coast cities are contending for the depot.

WASHINGTON, D. C.

The Southern Railway announces sale of round trip tickets from Atlanta to Washington, D. C., for $19.35; tickets on sale February 16th, 17th and 18th, with return limit February 26th, 1914, corresponding fares from other stations.

Wife and Sister Here Searching for Husband Who Left After Spat

Hoping to find James B. Dent, who disappeared from his Texas home three weeks ago, following a family quarrel, his anxious wife and a loving sister are now making a search of Atlanta.

The sister, Miss Ione Dent, a slender, dark-haired girl of about 23, came to police headquarters yesterday and pleaded with Chief Beavers to assist in the search. He ordered each of his 300 or more members to take a personal interest in the case and locate Dent if he is to be found in town.

Young Dent, who has been a confectioner in their home, Greenville, Texas, has been married for two years and a half. His domestic life had been serene and happy until the three weeks past, when there arose a slight difficulty, at which he disappeared.

A day or so ago, sister and wife heard he was in Atlanta. They traced him by aid of the police from Dallas to New Orleans, and then to Atlanta. Now they have confined their efforts to this city, hoping to locate him here sooner or later.

"If we could only find where he is," said the sister. "Mary has forgiven him everything, and there is no need for him to remain away. If I can ever get them together for a moment—why, we'll all go home as happily as could be desired."

DRIVER OF MOTORCYCLE HELD FOR HITTING GIRL

Miss Ida Farrar Is Knocked Down Just After Getting Off a Trolley Car.

The driver of a motorcycle was held by the police under bond of $500 following a serious accident last night at Marietta street and Longley avenue, in which Miss Ida Farrar, a pretty young girl, was painfully injured.

Miss Farrar was stepping from an outgoing Marietta stret trolley car, when a motorcycle, driven by L. Z. Hyer, Jr., a car inspector, who lives at Inman Yards, struck her. The girl and Hyer were thrown to the pavement. He was also severely scratched about the head and hands.

Policemen Evans and Palmer were called to the scene on motorcycles. They made an effort to send the injured girl to Grady hospital, but she refused, insisting on being carried to her residence at 15 Longley avenue. Physicians stated that there would be no serious results from her injuries, although she would be confined to bed for a considerable while.

After interviewing eyewitnesses, the policemen sent Hyer to headquarters, where he was locked up under a charge of violating the road ordinance. It was stated that he rode ahead past the trolley car while it was at a standstill. His case will be heard in police court this afternoon at 2:30 o'clock.

BODY OF YOUNG GIRL FOUND NEAR COLUMBUS

Columbus, Ga., February 11.—(Special.)—The body of an unknown young white woman, apparently about 17 years old, was found late this afternoon in the Chattahoochee river, two miles south of Columbus, on the Alabama side of the stream. The discovery was made by W. D. Willis, a plantation overseer, who noticed the body in some driftwood near the shore.

The features were badly swollen, and unrecognizable. The woman was attired in a rather plain dress, and wore a pair of new shoes. Two rings were on one of her left fingers. There was nothing about her person to establish her identity.

The Muscogee county coroner went to the scene tonight, accompanied by officers. The body was brought to the city, and an inquest will be held tomorrow. No young woman of this age is reported missing in Columbus, and the body may have found its way into the river at some point north of this city.

LIVES OF ALL EMPLOYEES COVERED BY INSURANCE

Pittsburg, Pa., February 11.—J. D. Callery, president of the Pittsburg Railways company, today announced that the corporation had taken out a blanket life insurance policy covering every employee, from president to office boy, who has been in the maintenance of way, barns and shops, overhead lines and substations departments for more than a year. The entire general office force and the monthly employees of the transportation department, also, are included. Payment to the family of a deceased employee who served two years will be one year's wages, and for the one-year men half a year's wages, payable monthly. No monthly payment is to exceed $200.

SUFFRAGISTS URGED TO RALLY ON MAY 2

New York, February 11.—The official board of the National Woman's Suffrage association today issued a call to the suffragists of the country to rally May 2 at open-air mass meetings in every city, village and hamlet from the Atlantic to the Pacific.

The signal is to be a trumpet call, to which suffragists are to respond by singing a hymn, now being written for the occasion, and to adopt at that time a nation-wide resolution to be presented to congress demanding political freedom for American woman.

The next Bell telephone directory goes to press February 15th. Write the manager for changes and corrections in listings or for advertising rates.
SOUTHERN BELL TELEPHONE AND TELEGRAPH COMPANY.

DARKEN GRAY HAIR, LOOK YOUNG, PRETTY

Sage Tea and Sulphur Darkens So Naturally That Nobody Can Tell.

Almost everyone knows that Sage Tea and Sulphur, properly compounded, brinks back the natural color and lustre to the hair when faded, streaked or gray; also ends dandruff, itching scalp and stops falling hair. Years ago the only way to get this mixture was to make it at home, which is mussy and troublesome. Nowadays, by asking at any drug store for "Wyeth's Sage and Sulphur Hair Remedy," you will get a large bottle of this famous old recipe for about 50 cents.

Don't stay gray! Try it! No one can possibly tell that you darkened your hair, as it does it so naturally and evenly. You dampen a sponge or soft brush with it and draw this through your hair, taking one small strand at a time; by morning the gray hair disappears, and after another application or two, your hair becomes beautifully dark, thick and glossy.

AT THE THEATERS

Henrietta Crosman.

(At the Atlanta.)

Tonight Henrietta Crosman comes to the Atlanta with her new comedy, "The Tongues of Men." She will be here Friday and Saturday also, with a matinee Saturday. "The Tongues of Men" is a brilliant satire on the temperament of artists, the player impersonating one of our most noted operatic stars. It is particularly worth while and funny to a point that makes it decidedly the most prominent comedy of the present season. Miss Crosman has been provided with a part which the magazine critics and the public acclaim the best she has essayed since "Mistress Nell." She is bringing her New York company.

George Evans' Minstrels.

(At the Atlanta.)

This morning at 9 o'clock seats will be placed on sale at the Atlanta for the engagement of George Evans and his "Honey Boy Minstrels." They come to the playhouse Monday, Tuesday and Wednesday of next week and are sure of packing the theater. This season Evans has a show which is new from start to finish. He has many of the old-time favorites with him, but also a number of new faces which are sure to please. Evans is considered the undisputed funiest man on the black-face stage and his coming here is always an event of importance. Minstrelsy has a big following in Atlanta and Evans always pleases with his offerings. A matinee will be given Wednesday.

Keith Vaudeville.

(At the Forsyth.)

The headliner of the bill at the Forsyth this week is making good with a will. Miss Lucy Daly, who is well known in Atlanta, having been a co-star with Ward & Vokes in musical comedy. She gives her own version of the tango, which is the correct version. As danced by Miss Daly and Paul Jones Chute, it is a beautiful, artistic and thoroughly proper dance, as much so as the minuet of our grandmothers' day. Other popular members on the bill are Andy Rice, a very entertaining comedian, of the Perimutter type; Pietro, the most successful of the piano-accordeonists ever seen on any local stage; C. H. O'Donnell and company, who offer an intensely interesting sketch called "Flashlight Cragin."

"We Are Seven."

(At the Lyric.)

"We Are Seven" is the attraction that Norman Hackett and his splendid company are offering this week at the Lyric theater. On the order of "Young Wisdom," which appeared in this city several months ago, "We Are Seven" is a sparkling comedy, something unusual. Mr. Hackett and his players are at their best, and the three acts are full of snap and ginger, in which comedy plays no small part. Next week "Our New Minister" will be the bill.

Eddie Black.

(At the Bijou.)

Another successful week is in progress at the Bijou, where Eddie Black and his players are drawing large and enthusiastic audiences to see the melodrama of city life entitled "Beware of Men." As the title would indicate, the play deals with a scheming villain who, by promise of marriage, induces the country girl to go to New York, where she is later abandoned and finally rescued by a young minister who is in charge of one of New York's many missions. The story is one that appeals to all classes of theatergoers, and holds the attention in a vice-like grip from curtain to curtain. Eddie Black has a part in which he appears to excellent advantage, and the balance of the company is well cast.

None So Blind

as those who won't see that buying "high grade" lumber saves many an honest dollar.

E. G. Willingham's Sons

lumber and interior trim is the kind your architect will recommend.

Both Phones

RICE & HUTCHINS FAMOUS SHOES

World Known Brands

Educator, All America, Mayfair, Signet

"STYLE MERCHANDISE"

We are an authority on this subject.

Consult Us Before Buying

No charge for consultation during Merchants' Week. Special prices on many lots to close out, as usual.

VISITING MERCHANTS CORDIALLY INVITED TO CALL.

THE RICE & HUTCHINS ATLANTA CO.
70 N. Broad Street, Corner of Poplar.

The NEW "SUNSET LIMITED"

Every Day—No Extra Fare
All Steel Solid Pullman Train

Lv. New Orleans	11:00 A. M.
Ar. Los Angeles	9:45 P. M.
Ar San Francisco	1:00 P. M.
New Orleans to Los Angeles	60 hours
New Orleans to San Francisco	76 hours.
Sunset Express from New Orleans	11:30 P. M.
Sunset Mail from New Orleans	11:45 A. M.

Southern Pacific Sunset Route
The Exposition Line—1915

Through Louisiana, Texas, Old and New Mexico and Arizona to Pacific Coast
Oil burning locomotives; rock ballasted, dust free roadbed; automatic electric block safety signals
Dining Car Service Unsurpassed
Write, Phone or call for information and literature

O. P. BARTLETT, Gen'l Agt. R. O. BEAN, T. P. A.
D. L. GRIFFIN, C. P. A.
Fourth National Bank Building, Atlanta, Ga.

EXPORT COTTON POLICY ABANDONED BY L. & N.

No Through Bills of Lading Will Be Issued on Compress Receipts.

By John Corrigan, Jr.

Washington, February 11.—(Special.)—The Louisville and Nashville railroad has decided to abandon its policy with regard to shipments of cotton to the ports for export, which, bad as it was before that time, became much worse after the Knight & Yancey failure. The announcement was made at a hearing before the interstate commerce commission by R. Walton Moore and reiterated by W. A. Northcutt, attorneys for the road, who were defending the company in the complaints of the Mobile Chamber of Commerce and Business league and the New Orleans Cotton Exchange and the Brownsville (Tenn.) Commercial association.

The L. & N. hereafter will make rates for shipside delivery and issue through bills of lading. Heretofore its through bills of lading have been of little use to cotton exporters. The road will, however, adhere to its determination to issue no through bill of lading until the cotton is actually in the cars. Other roads may continue issuing bills of lading based on compress receipts, but the L. & N. will not.

"We don't believe in being a party to swindling the people on the other side," said Mr. Northcutt, in explaining why no through bills of lading will be issued on compress receipts. The only reason any cotton shipper asks for a through bill of lading in advance of the cotton being loaded in the cars he sells is so that he may deposit the bill in a bank and begin drawing interest on the amount of money represented by the draft before he has actually delivered the cotton to the transportation company.

This announcement was put forward by the railroad company as a reason why the Mobile complaint should not be pressed.

"We're willing to admit the L. & N. has been fairly decent during the cotton shipping season that is now closing, but we think we ought to have an order from this body giving some assurance that it will remain Godly," said the complainants.

COTTON SEED HOUSE IN BIRMINGHAM BURNS

Birmingham, Ala., February 11.—Fire early this morning destroyed the cotton seed house of the Farmers and Ginners' Cotton Seed Oil company, in the southwestern part of the city, causing damage to building and stock to the amount of $140,000. The loss is partially covered by insurance.

Stop Your Headache in Two Minutes
Take Anti-Kamnia Tablets.

CHILDREN WHO ARE SICKLY

Mothers who value their own comfort and the welfare of their children, should never be without a box of Mother Gray's Sweet Powders for Children, for use throughout the season. They Break up Colds, Relieve Feverishness, Constipation, Teething Disorders, Headache and Stomach Troubles. Used by Mothers for 24 years. THESE POWDERS NEVER FAIL. Sold by all Drug Stores, 25c. Don't accept any substitute. Sample mailed FREE. Address, Allen S. Olmsted, Le Roy, N. Y.

Resinol clears away pimples

PIMPLES and blackheads disappear, unsightly complexions become clean, clear, and velvety, and hair health and beauty are promoted by the regular use of Resinol Soap and an occasional application of Resinol Ointment. These soothing, healing preparations do their work easily, quickly and at little cost, when even the most expensive cosmetics and complicated "beauty treatments" fail.

***Every* druggist sells Resinol**

Resinol Soap and Ointment heal eczema and other skin eruptions, stop itching instantly, and are most valuable for dandruff, sores, burns, boils, piles, etc. For trial size, free, write to Resinol, Dept. 10-S, Baltimore, Md.

CUNARD
LIVERPOOL SERVICE
FASTEST STEAMERS IN THE WORLD
NEXT SAILINGS

LUSITANIA . . Mar. 11, 1:00 A. M.
MAURETANIA, Mar. 18 1:00 A. M.
QUICKEST ROUTE via FISHGUARD for LONDON PARIS BERLIN VIENNA
*Campania, Feb. 18, 1am
*Carmania, Feb. 28, 10am Mauretania April 8 1 A.M.
*Campania, Mar. 25, 1am *Campania, Apr. 15 1am
Lusitania April 1 1 A. M. Lusitania April 22 1 A. M.
*Calls at Queenstown East and West Bound.

The New Magnificent
"AQUITANIA"
JULY 1, JULY 22, AUGUST 26.
Great Britain's Largest Ship
The Embodiment of the Proven Qualities of the
"LUSITANIA" and "MAURETANIA;"
An Improvement upon Contemporaneous Practice in Ship Construction.

Mediterranean-Adriatic Service
Madeira, Gibraltar, Genoa, Naples, Patras, Trieste, Fiume. Sailings noon. See Itinerary.
SAXONIA ... Feb. 28 CARPATHIA Mch. 28
PANNONIA. Mar. 10 ULTONIA .....Apr. 11

Special Winter Cruises
RIVIERA—ITALY—EGYPT
Madeira, Gibraltar, Algiers, Monaco or Genoa, Naples, Alexandria. Sailings noon.
FRANCONIA, Omits Alexandria....FEB. 24
CARONIA.....MAR. 17
Round the World Trips, $474.85 and up.
Special through rates to Egypt, India, China, Japan, Manila, Australia, New Zealand, South Africa and South America. Independent tours in Europe, etc.; send for booklet Cunard Tours.
Agents for PENINSULAR & ORIENTAL STEAM NAVIGATION CO. Frequent sailings for India, China, Japan, Australia. P. & O. cruises NORWEGIAN FJORDS, etc., June 13 and 30, July 17, August 7. Itineraries now ready.
New York Office, 24 State Street, or Local Agents in your own city.

That Trip Abroad!!
SECURE RESERVATIONS NOW
ROGERS B. TOY, AGENT
FOR ALL LINES
UNION DEPOT TICKET OFFICE.
PHONE MAIN 813.

EDUCATIONAL

CRICHTON-SHUMAKER Established 1885 Business College
Corner S. Pryor and Hunter Sts., Atlanta, Ga
$10 MONTHLY FOR TUITION
Class rooms equipped with every modern convenience.
INDIVIDUAL INSTRUCTION given by the proprietors in person. Catalogue Free.

MEN
Cured Forever

By a true specialist who possesses the experience of years. The right kind of experience—doing the same thing the right way hundreds and perhaps thousands of times, with unfailing permanent results. Don't you think it's time to get the right treatment? I will cure you or make no charge, thus proving that my present-day scientific methods are absolutely certain. I hold out no false hopes if I find your case is incurable. If you desire to consult a reliable, long-established specialist of vast experience, come to me and learn what can be accomplished with skillful, scientific treatment. I cure Blood Poison, Varicose Veins, Ulcers, Kidney and Bladder diseases, Obstructions, Catarrhal Discharges, Piles and Rectal troubles and all Nervous and Chronic Diseases of Men and Women.

Examination free and strictly confidential. Hours: 9 a. m. to 7 p. m. Sundays, 9 to 1.

DR. HUGHES, Specialist
Opposite Third Nat'l Bank,
16½ North Broad St., Atlanta, Ga.

Here' a Heart Story; Every Line Is True

EDITOR CONSTITUTION:

Slowly I walked down the street, out of work, out of money, out of heart. Things looked mighty blue to me, a stranger in a strange land. If I could get hold of a paper to see the "want ads" perhaps I could find something available. But newspapers cost money as well as anything else, I figured, and five cents for a paper that frosty winter morning looked like five dollars.

Suddenly I saw in front of me a bit of white paper. I picked it up and—it was—a street car ticket. I turned to a prosperous looking man near me and soon exchanged the ticket for a five cent piece. "What is the leading paper here?" I asked him. "Why The Constitution, son," he said as he made for his car.

My nickel was promptly exchanged for a paper of that brand from the nearest news boy, and the want ads looked over with bated breath. Yes, there it was, "Men wanted to work in — factory, apply at once," and in twenty minutes, by the clock, I was at work with good job, good boarding house and — Good luck to The Constitution.

What Happened To This Young Man May Happen To Anybody.

A Want Ad Will Get A Job For YOU

THE ATLANTA CONSTITUTION
"The Standard Southern Newspaper"

THE CONSTITUTION

Established 1868.
THE STANDARD SOUTHERN NEWSPAPER.

Published Daily, Sunday, Tri-Weekly

CLARK HOWELL,
Editor and General Manager.
W. L. HALSTEAD,
Business Manager.

Directors: Clark Howell, Robt Robinson, Albert Howell, Jr., E. R. Black, H. W. Grady.

Entered at the postoffice at Atlanta as second-class mail matter.

POSTAGE RATES:
United States and Mexico.
10 to 12-page papers, 1c; 12 to 24-page papers, 2c; 24 to 36-page papers, 3c; 36 to 56-page papers, 5c.

ATLANTA, GA., February 12, 1914.

SUBSCRIPTION RATES:
By Mail in the United States and Mexico.
(Payable invariably in advance.)

	1 mo.	6 mo.	12 mo.
Daily and Sunday	60c	$3.25	$6.00
Daily	50c	2.25	4.00
Sunday	...	1.25	2.00
Tri-Weekly	...	...	1.00

By Carrier.
In Atlanta 55 cents per month or 12 cents per week. Outside of Atlanta 60 cents per month or 14 cents per week.

J. R. HOLLIDAY, Constitution Building, sole Advertising Manager for all territory outside Atlanta.

The address of the Washington Bureau is No. 1727 S Street, N. W., Mr. John Corrigan, Jr. staff correspondent, in charge.

THE CONSTITUTION is on sale in New York city by 2 p. m. the day after issue. It can be had at Dentaling's Newsstands, Broadway and Forty-second street (Times building corner), Thirty-eighth street and Broadway and Twenty-ninth street and Broadway.

The Constitution is not responsible for advance payments to out-of-town local carriers, dealers or agents.

ATLANTA OFFERS LOGIC.

It is natural that the special committee charged with presenting Atlanta's candidacy for a regional bank should continue to be overwhelmed by indorsements from representative national banks and bankers throughout the nation.

The spontaneity with which impartial financiers have backed Atlanta's cause is based upon the sheer logic of the appeal made by this city.

Atlanta is the natural clearing-house for the tremendously rich and populous territory lying between middle North Carolina to the north and the western Alabama line. It embraces that region south of the Ohio river toward the Atlantic ocean and the Gulf of Mexico.

This district is the industrial heart of the eastern south. It has grown phenomenally in wealth, in manufactures, in population for the past two decades. Its growth during the next five years must be more than phenomenal, a matter which does not easily lend itself to speculation.

Under the Glass-Owens bill it is contemplated that regional banks shall be situated with primary regard to two factors:

Geographical centrality and command of quick facilities of communication.

Nearness to the main tides of finance, as they rise and fall and shift in response to commercial and economic influence.

Atlanta mathematically answers this prescription.

The city's geographical supremacy is self-evident. Without it it would not have built up the tremendous southern business that is its possession today; it would not now be the southern headquarters for important national corporations and insurance agencies.

Its financial position speaks in the remarkable annual growth of its clearings. Last year Atlanta led all cities in the whole south, save New Orleans, and really exceeded New Orleans, since the clearings of that city declined while Atlanta's advanced wonderfully.

These facts are their own arguments. It is only necessary that they be presented to the able organization committee Friday and Saturday.

And the personnel of the Atlanta committee is guarantee that the task will be ably and succinctly performed.

THE NEW ENQUIRER-SUN.

An event of importance in the journalistic activities of the state is the purchase of The Columbus Enquirer-Sun from its long-time owner, C. I. Groover, by Judge Price Gilbert. Judge Gilbert now presides over the Chattahoochee circuit. For many years he has stood at the front rank of the judiciary in Georgia. His legal acumen and his straightforward fearlessness are proverbial. Joined to these qualities is an intellectual vigor and vision and encyclopedic knowledge of Georgia, its people and its problems.

The Enquirer-Sun is influential and one of the best newspaper properties of the state. It serves a territory that is rich and populous, and under the administration of Mr. Groover it has earned an enviable place in Georgia journalism.

Judge Gilbert's regime will undoubtedly be distinguished by broad service and energetic advocacy of worthy public causes. Under his direction The Enquirer-Sun will naturally reflect the sturdy and progressive principles associated with his signal service on the bench. Mr. Groover, from whom Judge Gilbert purchases The Enquirer-Sun, has worked intelligently for the advancement of his section. He is among the most widely-known journalists and business men in Georgia, and has been instrumental in many of the movements that have made for civic and material uplift.

OUR PERPETUAL CONGRESS.

One who examines the federal constitution with its amendments, or tries to keep trace of the purposes of the fathers, will find himself increasingly baffled by the strange and unwieldy creature into which the national congress has grown. After only a constructive recess, congress met on March 4, 1913. And by the time the next March 4 shall roll around it will be still in session, with small prospects of immediate adjournment. When it is remembered that a similar obstinacy of tenure have marked congresses ever since the middle of the administration of Roosevelt, the question is pertinent: "Have we a perpetual congress on our hands?"

The matter assumes very much that complexion. First, we had a special session by Taft to revise the tariff, ostensibly downward. Since then there have been few intermissions in the sessions of the national legislature. It is true that the blunders of Taft and the fortunes of politics contributed largely to this end. But still we are faced by the fact that for several years we have violated the spirit of the framers of the constitution by tolerating congress constantly in session, instead of arranging a short session, constitutionally limited, one year and a long one the next.

It may be claimed that the national business has evolved into such proportions that we must have congress constantly available for purposes of consultation and the passage of needed laws. But there have been other periods of growth and of strenuous development as notable, almost, as this one. And, above all, the fact remains that, need congress as badly as we may on permanent issues of legislation, the clumsy methods under which it does business makes one or the other of its branches idle a large part of the time of its sessions.

Irrespective of which party is in power, it is becoming increasingly evident that these protracted sessions of congress work no good to the business of the nation. Indeed, the uncertainty to which they give rise and the political agitation they invite, may easily grow into positive causes of evil. It begins to seem that congress needs a strong curb. Whether through a constitutional amendment, or through a radical revision of its method of doing business, may become a legitimate subject for non-partisan debate.

WITTE'S FRANKENSTEIN.

History has shown few more infamous or appalling spectacles than the great empire of Russia in its present role of actually creating inebriates. Serge Witte, former premier, gave point to the intolerable situation when, recently, he implored the council of empire to modify the nationally-conducted monopoly of intoxicants. There was an element of the tragic in Witte's prayer. It was Witte who, as minister of finance, suggested that Russia take over a monopoly on vodka and the beverages generally consumed by the Russian masses. Now his own creation has risen, like Frankenstein, to pursue himself and his nation. For drunkenness is on the increase throughout Russia. And if we are to believe those who are fighting the government monopoly, the government itself, having discovered an unfailing and phenomenal source of revenue, does not scruple to encourage consumption by every device.

Those who know Sergius Witte personally believe his original advocacy of a governmental monopoly in liquor was conceived in honesty and a desire to promote temperance. Witte himself now claims that such were his motives. He had planned, he says, to place liquor under government control that consumption might be gradually decreased. And it was his intention that the profits from the traffic be applied to the sadly-neglected public function of education.

He now charges that his successors have grossly perverted his purposes. Not only is the consumption of liquor on the increase, but educational uses are receiving a mere stipend, while the giant's share of the vodka fund goes to ambitious militaristic projects.

The surprising part is that Witte, a man of level, common sense vision and of undoubted knowledge of Russian officialdom, should not have foreseen just this evolution when he launched his scheme. That to one side, conditions throughout the empire are reported as pitiable. In the meantime, the issue has been projected into politics and is the cause of intense strife from one end of the country to the other.

The dramatic exhibition is a sledge-hammer warning against the suicidal folly of any government's forming a formal or even a silent partnership with vice of any description. The "back-firing" of Witte's well-meant but fallacious intentions is likely to leave a blasting trail over the children of Russia for several generations.

While not very well enlightened as to just how much of a diplomat John Lind is, he has the knack of holding his peace and the confidence of the country.

"Warm weather responsible for suicides in Philadelphia." How they do jump at excuses to leave it!

Prosperity isn't holding its head too high, but getting down to business by shaking hands all 'round.

A Kansas woman has asked her husband's consent to run for office. That doesn't look like advanced suffragettism.

With the house talking of night sessions Hobson must congratulate himself that, as usual, it's his night off.

And now it's up to Uncle Sam to present an army board bill to Huerta with an ultimatum attachment.

Doubtless Huerta will ring for his firing squad when he opens his comic valentines.

Just from Georgia
By FRANK L. STANTON

Valentine War in Billville.

I.

The folks that think these valentines are only comic trifles
Should see the colonels—majors mad, a-loadin' up their rifles!
The deacon's lookin' for the chaps that sent him ten or twenty;
There's goin' to be—as soon you'll see—old trouble in a plenty!

II.

They'd better hit the grit, or climb the tallest tree or steeple;
They've crossed the path an' raised the wrath of suffragettin' people.
To think, for trouble—low an' high—they'd be sich willin' bidders!
"Lord, save us," soon 'll be the cry, "from war-declarin' widders!"

III.

They're on the war path—never doubt!—their clubs 'll soon be fallin';
You'll know what war wuz started for—the slaughter 'll be appallin'!
The colonels—majors—suffragettes, new styles of cain are raisin',
An' ef the town should stem the storm 'twill be by grace amazin'."

* * * * *

The Small Boy's Washington.

"This is the month of George Washington," writes a Billville youngster. "He only has one month in the year. A man as good as what he was orter get three months—long about Christmas time, so's we wouldn't be so apt to forget him. Howsomever, few people get what they deserve in this life. P. S. I reckon the reason he never told a lie that time when they said he didn't was 'cause he knowed he couldn't git away with it."

* * * * *

DISTRACTING NOISES

* * * * *

Letters to Congressmen.

"Considerin' the salary, you ought to be satisfied with the time you've been in congress," wrote the constituent. "I've figgered it out that by this time you must have enough laid by to come home and start a respectable grocery store—or a sawmill, which would give employment to many now out of it, thereby becomin' a Force in the upbuildin' of your country an' doin' some real good in it before you go hence to your long home."

* * * * *

"When the Mornin' Hits the Hills."

Over all the music of the dreamin' moment thrills:
"Rise for the journey when the mornin' hits the hills!

"Brief way or long,
Join the climbin' throng
If you want to be a singer of the jubilatin' song!"

Who are all the people that are standin' mighty high?
Brothers of the bright light in the portals of the sky!

Joy the prospect fills:
Far to the valley thrills:
"Rise for the journey when the mornin' hits the hills!"

* * * * *

Prepared for Emergencies.

Explaining the presence of two gallon jugs on the river bank the fisherman said: "They're life-sustainers if I don't fall in, and life-preservers if I do."

* * * * *

A Chattahoochee Lyric.

Over and over,
Politicians raisin' rows,
They're wantin' all the clover,
Never thinkin' of the cows.

* * * * *

Sound Financial Advice.

"We hereby advise our people to give their support to the bank about to be established here," says the Mountain Patriarch. "Old things have passed away and all things have become new. Yet some still persist in burying their money and forgetting to blaze the tree over it. Supposin' that a earthquake should come along and swallow it?"

* * * * *

A Tribulation Valentine.

Tribulation said ter Joy:
"I'm yo' valentine,
I gwine ter live 'long side er you
In de rain an' shine.
I like yo' face an' sparklin' eye—
I'll be yo' sweetheart tell I die."

Joy wuz laughin' fit ter kill:
"You sho' is out yo' place!
I wouldn't have fer valentine
A gal wid sich a face!
You des ez wrinkled ez kin be,—
Yo' kind wuz never made fer me!"

* * * * *

Favorable Poker Conditions.

Colonel George Bailey tells of a poker game which was discovered in an ice box, and makes this comment: "Pretty good place for winners, as they are able to get cold feet at the right time."

* * * * *

Far-Seeing George.

Sentiment of a Georgia philosopher with regard to G. Washington:

"Only one cherry tree he cleft—
His daddy wasn't chidin';
With wise forethought the youngster left
The timber tall, to hide in."

* * * * *

Unique Application.

A letter said to have been received by the Holton Town board of education:

"Dear Sirs: I notice you advertised for a music teacher and science teacher, either lady or gentleman. Having been both for several years, I beg to apply for the position."

* * * * *

To the Town Fishermen.

Sage counsel from the Sweet Singer of the Wiregrass:

"A life that's spent on the banks of streams
A lot of joy is givin',
But you'd better wake from your lazy dreams
An' hit hard licks fer a livin'."

Efficient Housekeeping
By HENRIETTA D. GRAUEL,
Domestic Science Lecturer.

Dainty Sandwiches.

No one ever wants to make or serve a sandwich that is not dainty, but too often the bread breaks because it is too fresh or the slices are filled too full of the mixture and the result is far from what was intended.

Bread for sandwiches should be at least twenty-four hours old; butter each slice lightly before cutting it from the loaf. Now trim off two sides of the crust. These trimmings may be browned in the oven and kept for breading or used other ways so this is not wasted. In making lettuce sandwiches roll the leaves up and cut them across with scissors. A whole lettuce leaf is difficult to handle and spoils the appearance of the sandwich.

When chicken is used you can add one-third veal without anyone being the wiser so far as to the taste. To do this cook the veal with the chicken and let it cool in the chicken broth. Chop both together and season with celery salt and white pepper.

A new mixture that is very pungent is to chop crisp fried bacon into bits and cover a sandwich slice with it and on this place a fine, boned sardine split open and spread out flat. Spread with mayonnaise or with mustard. Cover with a thin upper slice.

Dutch sandwiches are made from Bohemian or rye bread. Chopped, chipped beef, cheese, bologna sausage and finally chopped pickle are all used. Salami is a finely seasoned sausage, that may be bought from any German butcher, that is delicious with rye bread.

A healthy filling that will please everyone and that no one will be able to identify is made by frying sausage and dried salted beef together until well done. Drain and put through the chopper and mix with mayonnaise dressing.

A fashionable filling is made with caviar. No one ever is fond of this Russian delicacy, but sandwiches made from it are often passed. Put a small sized box of the caviar into a shallow bowl and beat into it alternately a little lemon juice and olive oil until you have a thick white paste. Press a hard boiled egg through a sieve and sprinkle this over the caviar after it is spread on the bread.

If ham is minced with a chopper and then mixed with a very little sweet cream or warm butter it spreads evenly and is better flavored than when cut in slices and laid in the bread.

Ice cream sandwiches are made with any flavored cream and macaroons or sponge cakes. Sweet sandwiches are filled with figs, nuts and dates chopped together and mixed with sugar and spread on white bread or wafers. Quince and crab apple jelly make a fine mixture for these dainties.

Punches, ices and ginger ale or some similar beverage is served with sweet sandwiches, tea with white bread ones and coffee with rye, Boston brown and whole wheat slices.

SAYS PAUL DID USE WORD "BLOOD"

Editor Constitution: I notice in your last Monday's paper that Dr. C. A. Ridley stated in his morning sermon that the King James translation of the first clause of Acts 17:26—"And hath made of one blood all nations of men"—is misleading—that Paul did not use the word blood at all. I desire kindly and courteously to ask the brother to consult his Greek Testament. He will find the words "Ex henas haimatos," "of one blood". clearly stated.

Fraternally,
T. P. CLEVELAND,
No. 11 Pulliam St.

Atlanta, Ga., Februry 11, 1914.

PLAYING AND BEING.
By GEORGE MATTHEW ADAMS.

No one could sit long before the acting of the late Joseph Jefferson without being tremendously impressed with the fact that before one was a man not merely Playing a Part, but a man who WAS the Part. For Jefferson to Act, was for him to Be the actual Character.

And yet, after all, perfect Acting is but Living the Part.

Sometimes it seems that the myriad affairs of life have become so inter-mixed and inter-massed that Earnestness and Individuality of Excellence only come about here and there when a man or woman decides to Be instead of to Play.

The man who unconsciously grows is the man who is afraid to Play while at his Job.

The Imitators and Tinkerers dot the world's activities. Have you ever stopped to ask yourself whether or not you are one of the Dots? Have you ever answered to yourself, truly and with conviction, that you are actually Being the Part in which you are engaged?

The way to be an Orator is to forget Oratory. In like manner the way to be a great Worker and Doer is to forget that you are at Work and that you are Doing.

FAVORITE RECIPES OF DISTINGUISHED WOMEN

By MRS. ROBERT P. HILL,
Wife of Representative Hill, of Illinois.

For a pleasant variation in the meat routine, round steak may be prepared with a little trouble, so as to give a most delicious dish.

Swiss Steak.

Have the round steak cut from two to two and a half inches in thickness, then rub with salt and pepper to taste and pound in all the flour that the steak will take.

Next put a piece of butter, or just enough lard to prevent the meat from sticking, into a skillet and let it become smoking hot. Then add the steak and let it brown nicely on both sides.

Take a covered baking dish, place the browned steak in it and pour over it sufficient boiling water to cover the meat, lay two or three slices of bacon on top, and an onion minced up, cover, and let bake for an hour and a half. The steak will be so tender that it scarcely needs to be cut. Potatoes may also be browned in the gravy, and thus the housekeeper has three dishes all cooked in the same pan at the same time.

Above the Pride of Princes.

(From "The Best Stories in the World," by T. L. Mason.)

During the civil war the late Colonel Cabe Bouch organized a regiment which he controlled as a dictator.

"I am a humble servant of the Lord," said an itinerant evangelist who had wandered into camp one day, "endeavoring to save the souls of the unfortunate. I have just left the camp of the —th Massachusetts, where I was instrumental in leading eight men in the paths of righteousness."

"Adjutant!" thundered Colonel Bouch, after a moment's pause: "Detail ten men for baptism! No damned Massachusetts regiment shall beat mine for piety!"

The Great Trials of Historu

TRIAL OF JOHN C. COLT.

In September of 1841 the entire country was stirred by the coldblooded killing of Samuel Adams, a highly respected printer of New York city. No such deep widespread excitement had for many years attended any other of the numerous murders committed for pecuniary motives. The deed was done by John C. Colt, the author of the system of bookkeeping and penmanship bearing his name, and brother of the well-known inventor of the revolver.

The reason for this murder was as uncalled for and upon as small a provocation as was the murder of Dr. Parkman, the millionaire of Boston, by Professor Webster, of Harvard university. Colt had, for some time, owed Adams a bill for printing which he was unprepared to pay. The final call made by Adams at Colt's room on Broadway for a settlement of the account resulted in a tragedy rarely equaled in the annals of crime.

For some days the mysterious absence of Mr. Adams was the subject of universal comment in the newspaper press. The discovery of the murder was made through the instrumentality of Mr. Wheeler, who occupied a room adjoining that of Mr. Colt. About 4 o'clock on the day of Mr. Adams' disappearance Mr. Wheeler thought he heard an unusual noise in Colt's room, and was induced to go to the door and rap.

Not receiving any answer, Wheeler looked through the keyhole and saw two hats upon a table and Colt kneeling upon the floor, as if scrubbing it. After waiting a little while Mr. Wheeler peeped into the keyhole again and saw Colt still engaged in the same operation. This excited his suspicion and he caused a person to watch at the door all night. In the morning Colt was seen to take a box about four feet long and two high, downstairs. The box was directed to somebody in St. Louis, via New Orleans. Mr. Wheeler gave information of these facts to the mayor, who immediately instituted search for the box. It was found after some difficulty on board of the ship Kalamazoo, and in it the body of Mr. Adams, wrapped up in sailcloth and sprinkled with salt and chloride of lime.

Colt was at once arrested, and an indictment of willful and deliberate murder found against him. His trial resulted in his conviction, and notwithstanding the efforts of numerous and powerful friends, and the lavish use of money in his behalf, the fatal day arrived when he was to pay the extreme penalty of the law for his crime. At the trial he continued to proclaim his innocence and he spoke harshly of the press, which he accused of being in a scheme to hound him to his death.

There were many picturesque things in connection with the trial and the death of Colt. At 11 o'clock on the day he was to be executed, Rev. Dr. Anthon visited his cell in company with Colt's brother, for the purpose of marrying the murderer to his mistress, Caroline Henshaw. The ceremony was performed, Colt manifesting a deep interest in their child. He also handed a package containing five hundred dollars for its benefit to Dr. Anthon, who proffered to become sponsor for it.

Following the ceremony, two of Colt's former friends, John Howard Payne and Lewis Gaylord Clarke, visited him. After a call from the sheriff and a visit and prayer from Dr. Anthon, Colt asked to be alone until the last moment. This was about 2 o'clock. His cell was closed and he was left alone until about twenty minutes of three, when some friends of the sheriff, apprehending that an attempt at suicide might be made, desired Deputy Sheriff Hillyer to go to Colt's cell door and request to wish him goodby. Colt at the time was pacing to and fro in his cell.

From this time on he was not interrupted until five minutes to four; at which time Sheriffs Hart and Westervelt, dressed in uniform, proceeded to his cell. On the keeper opening the door and going within, there lay Colt on his back, stretched out full length on the bed, quite dead. A clasp knife, like a small dirk knife, with a broken handle, was sticking in his heart. He had stabbed himself above the fifth rib on the left side. His temples were yet warm. His vest was open and blood had frowed freely. His body lay as straight on the bed as if laid out for a funeral by others.

Most strange to say, just at this moment the large cupola of the prison was discovered to be on fire, and burned furiously. The scene and circumstances were tragical to a degree altogether indescribable.

THE FLEA.
By GEORGE FITCH,
Author of "At Good Old Siwash."

A flea is an insect kangaroo about as large as a pin head, to the eye, and a little larger than a well drilling outfit to the sense of feeling.

The flea has a hard shell and a set of extremely talented legs. Because of these legs the flea can do what no other animal or insect has ever been able to accomplish. He can be in two places at once—under the thumb of an angry man and four feet away, getting ready to jump again.

Nothing pleases the flea more than to jump down the neck of a perfect stranger.

This is an astonishing statement, but can be proven by several million people who have hunted the flea with murderous intent at one time or another. It is perfectly easy to place a large horny thumb on a small flea while he is sitting in an attitude of quiet meditation. Every one does it. When the owner of the thumb has put it over the flea he will readily bet all he has that the flea is there. But a careful examination will usually disclose him a yard or more away admiring the scenery. Those patient diplomats, who have been hanging around the department of state since March and invariably asking for the secretary on the wrong day, call the flea the William Jennings Bryan family.

The flea is very small, but he can jump farther than the hippopotamus. He can jump several hundred times his own length. If man were as good a jumper as the flea, he would treat the elevators in the Woolworth building with quiet scorn and would leap lightly to the cornice from Broadway. However, after the flea has spent several hours executing prodigious jumps he is usually within ten inches of the spot where he began. This would fill us with great contempt for the flea's intelligence if we did not at this minute think of the hundreds of automobile owners who travel all day at the rate of 50 miles an hour in order to land where they started.

The flea inhabits warm, sandy countries, and is very fond of human society. Nothing pleases a flea so much as to jump down the collar of a perfect stranger and roam around him for days at a time, occasionally sinking a shaft into him in the hopes of striking oil. Fleas will not touch some people, but love others dearly and travel for miles to congregate upon them. When traveling in Italy always choose a companion who is madly beloved by the flea. This will enable you and many others in the same neighborhood to travel in comparative comfort.

LITTLE JOURNEYS THROUGH GEORGIA—TO-DAY AND YESTERDAY
By A. H. ULM

UPLAND RICE CULTURE IN GEORGIA—AN AGRICULTURAL ROMANCE

On the mountain slopes of northeast Georgia the traveler of today finds many old, ante-bellum mansions. Situated in what were once beautiful groves, overlooking pleasant valleys, they represent a remnant of a past era. Most of them have fallen into decay and are but ghosts of the one-time haunts of a grand aristocracy.

Many of those homes were established by wealthy slave owners from the lowlands of South Carolina. They maintained these mountain places for summer residences and the establishments were supported outside of their productions, from the earnings of the rich lands along the Carolina coast, where the best rice known to commerce has been produced for more than two centuries.

Negroes From Rice Plantations Gone.

To these places there were carried the pick of the slaves from the rice plantations to till the crops on the mountain farms, act as servants during the summers and caretakers in winter. A great many of the negroes now living in the northeast Georgia counties are descendants of those old slaves. A few of the original slaves survive and their speech still differentiates them from other negroes. The lingo of the South Carolina sea island negro has been studied by many persons and written of often. It comprises a mixture of French, English and African dialect and can be understood only by persons who know it from long experience. The peculiar brogue still proclaims the Charleston negro no matter how well educated he may be and regardless of his association with people who speak good or fair English.

Many negroes in the Georgia mountain counties are understood with difficulty by strangers because of a lingering smattering of Carolina patois in their speech.

Upland Rice Culture Begins.

The Carolinians introduced rice culture on the hillsides around their summer homes. Though its culture did not prove commercially profitable it was well worth while, and enough for home consumption, with some excess for sale to the neighbors, was produced.

And since then, though the old-time summer homes were abandoned long ago by their builders, the culture of upland rice on the mountain sides has continued. Many find the patches profitable, and according to results attained by a few it might be made worth while as a commercial proposition. The old negroes are said to be the most adept at rice growing and production seems to have diminished as they have passed away.

Worthy of More Attention.

Rice is not regarded as a product which can be successfully produced on dry upland that cannot be irrigated. Virtually all the commercial rice grown is developed on flat land where it can grow under water. Though this country produces the best grade of head rice known to the commercial world, we raise only a small per centage of what we consume. The remainder is imported from Europe and the tropics. As everyone knows it is one of the most valuable of cereals. Though in this country it is treated as a side or incidental dish, in many lands, as in Japan and China, it comprises virtually the entire menu of every meal consumed by a large portion of the people. It is perhaps the most nutritive of cereals.

If what is reported concerning the production of upland rice in the mountains is true, there is no good reason why any farmer in Georgia should not be able to grow enough of this product for his own table.

Production Has Decreased.

According to the state department of agriculture, the average yield in the mountain counties twenty years ago was 800 pounds, or about 100 bushels, to the acre. The maximum yield is estimated at 4,300 pounds. This was attained, according to the department, in Hall and White counties.

Even if one-half the maximum could be established as an average its culture would be quite attractive even in the commercial sense.

In 1890 Georgia ranked third in rice production. There were reported for that year 18,126 acres which produced 14,556,432 pounds. The annual yield fell to 7,500,000 pounds in 1900.

In 1910, only 6,445 acres, which produced only 148,698 bushels were reported. The value of the crop was only $145,813.

The counties reporting rice culture were Appling, Ben Hill, Berrien, Brooks, Bryan, Bulloch, Calhoun, Camden, Charlton, Chatham, Clinch, Coffee, Colquitt, Decatur, Dougherty, Early, Echols, Effingham, Emanuel, Glynn, Grady, Habersham, Hall, Irwin, Jeff Davis, Lee, Liberty, Lowndes, McIntosh, Montgomery, Pierce, Screven, Tattnall, Telfair, Tift, Toombs, Turner, Ware, Wayne, White and Worth.

Many of these reported only from two to fifty acres, the only ones where the crop was of moment being the marshland counties like Chatham, Camden and McIntosh.

Virtually None Reported in Mountains.

Habersham and Hall, where the culture was once of importance, reported only 37 and 3 bushels, respectively, though undoubtedly a great deal more was grown. All was not reported because it was produced chiefly in small quantities in garden patches.

People who have consumed upland rice say that it is more toothsome than that grown in the lowlands. Though of smaller and darker grain, it has a nutty flavor not conveyed by the better looking head rice.

The mountain culture has never developed beyond the crude processes known a thousand years ago. It has to be cultivated and thereby is planted in drills. But it is harvested with knives, threshed by hand and cleaned with wooden mortars and pestles of the kind probably used by Abraham and Isaac.

Dr. L. G. Hardman, who owns fine farming lands in the Nacoochee valley, I am told, has found the industry profitable and has established a mill for cleaning rice and has introduced the industry to modern machinery and methods with encouraging success.

RAILROADS CANNOT INCREASE RATES

Proposed to Double Fares of Persons Occupying Drawing Rooms Is Turned Down by Commission.

The railroad commission has flatly refused to grant permission to the Central of Georgia and the Atlantic Coast Line railroads to practically double its passenger rates under certain conditions.

Briefly stated these two roads proposed to charge double fares to all persons occupying drawing rooms. Just why a person occupying a drawing room, and paying the Pullman company for that privilege, should be required to pay two fares when he did not occupy but a certain amount of space, the commission could not see.

The following statement of the case was prepared by the railroad commission:

Effort to Increase Fares

"Under dates of January 20 and February 2, the Central of Georgia Railway company and the Atlantic Coast Line Railroad company petitioned the railroad commission of Georgia, for authority to put into effect on March 1 next, applicable to intra-state passenger traffic in Georgia, tariffs which they have filed with the interstate commerce commission applicable to interstate passenger traffic, under which each carrier will collect a minimum of two first-class adult one-way or excursion passage tickets, or their equivalent, for the exclusive use of a drawing room in sleeping cars or parlor cars, even though such drawing room be occupied by only one person. The same rule is to be applied to the occupancy of a compartment, except that the parties to the tariff will collect a minimum of one and one-half first-class adult one-way or excursion passage tickets, or their equivalent.

"As this appears to the Georgia commission, it is a bold proposition to increase passenger railroad fares, under certain circumstances, where the carrier is not rendering any additional or extra services.

"As a general rule sleeping car accommodations are furnished by sleeping car companies, and not by the railroad companies. The fares on Pullman cars are fixed according to the space used and the distance traveled. If a party rents a lower or an upper berth, a section or a drawing room, he rents it from the sleeping car company, not from the railroad company, generally—and pays it a fixed charge for the space occupied. Pullman fares have absolutely nothing to do with the train fares. If they are too low, of course the sleeping car company should be the one to complain. The railroad commission of Georgia was unable to see any grounds at all justifying the proposed increase of train fares, to a party who is able to rent and pay for space in a sleeping car, and hence denied the application."

The Central of Georgia operates its own sleeping cars on some of its Georgia lines, and its application was not to increase its sleeping car fares, but its train fares.

The tariffs filed with the interstate commerce commission are the joint tariffs of all the trunk lines in the southeast, and the increased train fares proposed become effective as to all interstate traffic on March 1, 1914.

How Increase Would Work.

The following schedule shows how such an increase would work:

From Atlanta to Washington—Present railroad fare, $16.30; Pullman berth, $4; Pullman drawing room, $14. Combined railroad fare and Pullman charge of single passenger in drawing room, at present, $30.30; proposed, $46.90.

From Atlanta to New York—Present railroad fare, $21.95; Pullman berth, $5.25; Pullman drawing room, $19. Combined railroad fare and Pullman charge for single passenger in drawing room, at present, $40.90; proposed, $62.90.

From Atlanta to Charlotte—Present railroad fare, $6.70; Pullman berth, $2; Pullman drawing room, $7. Combined railroad fare and Pullman charge for single passenger in drawing room, at present, $13.70; proposed, $20.40.

From Atlanta to Louisville—Present railroad fare, $12.30; Pullman berth, $2.50; Pullman drawing room, $9. Combined railroad fare and Pullman charge for single passenger in drawing room, at present, $21.30; proposed, $33.60.

From Atlanta to Cincinnati—Present railroad fare, $13.25; Pullman berth, $2.50; Pullman drawing room, $9. Combined railroad fare and Pullman charge for single passenger in drawing room, at present, $22.25; proposed, $36.50.

From Atlanta to Savannah—Present railroad fare, $6.95; Pullman berth, $2; Pullman drawing room, $5. Combined railroad fare and Pullman charge for single passenger in drawing room, at present, $11.95; proposed, $18.90.

Dobbins Is Bankrupt.

A voluntary petition in bankruptcy was yesterday filed with Deputy Clerk Fred Beers, of the United States court, by W. S. Dobbins, of Atlanta, a restauranter, engaged in business at 54 Marietta street and at 82 Decatur street. In the papers filed with the federal court the petitioner shows liabilities amounting $8,146.09, with assets aggregating $3,270. The White Provision company and other creditors asked for the appointment of a receiver, which will be presented to Judge Newman this morning.

All Art Goods, China, Thin Glass, Etc., On Sale At Half-Price or Less.

In order to close out our China, Thin Glass, Bric-a-Brac, and all Art Goods, we have reduced prices 50 per cent. Many things are now on sale at a 75 per cent reduction.

For instance, a large and handsome Bronze and Crystal 6-light Empire Lamp, formerly priced at $100 can now be bought for $25.

A large double Lamp which was $35 is now on sale at $10.

A smaller double Lamp, formerly $25, now $7.50.

This sale offers some really wonderful values, and it will pay you to call and inspect them.

Write or call for our 1914 illustrated catalogue and booklet, "Facts About Diamonds."

Maier & Berkele, Inc.
JEWELERS
31-33 Whitehall Street
Established 1887

13 FREIGHT CARS OF THE COAST LINE PLUNGE INTO RIVER

Waycross, Ga., February 11.—(Special.)—One hundred and fifty feet of Suwanee river trestle was destroyed and thirteen freight cars plunged into the river, when a northbound extra freight on the Atlantic Coast Line was wrecked at the river this afternoon. Traffic between Waycross and Lakeland is being detoured over Georgia Southern and Seaboard Air-Line tracks, pending repairs, which will be completed within forty hours.

TUG POTOMAC IN ICE; ALL THE CREW WELL

Bonne Bay, Newfoundland, February 11.—Several of the crew of the American naval tug Potomac, which is fast in the ice off here, came ashore today and are at Lobster Head light station. They reported that all of the thirty-six men of the tug were well, but that the vessel was short of coal and provisions.

The lightkeeper at Lobster Head sighted the Potomac three miles north-northwest of the light early yesterday. The vessel was jammed in the ice and showed signals which, however, could not be read because the flags were flying direct from the view point at the station.

When night fell the vessel had drifted considerably northward and bore north by west of the light station. The men arriving here made their way over the ice to the shore this afternoon.

The Potomac was dispatched from the navy yard at Norfolk, Va., more than two weeks ago to release three American fishing schooners which had been caught in the ice in the Bay of Islands. The tug arrived on the scene last Thursday and was endeavoring to open a passage in the ice when the weather conditions became such that she had to steam out into the Gulf of St. Lawrence to avoid being ice-bound in the bay.

Later ice floes gripped the tug and slowly moved her northward. Anxiety for her crew had been felt in shipping circles.

BIBLE IN ENGLISH FOR THE HEBREWS

New York, February 11.—The first translation of the Bible from the original Hebrew, the completion of which was celebrated last night, marks the beginning of other translations into English, which speakers declare was the intention of the committee in charge of the work. Dr. Solomon Schochter, president of the Jewish Theological seminary, said that it is very important that Jews begin in the near future the work of translating a commentary, in which, he stated, Christian scholarship preceded them.

"The completion of this work marks an epoch," said Jacob H. Schiff, who presided. "We shall now have a Jewish Bible printed in a language which our children can read."

"This Bible," said Dr. Kaufman Kopler, "is free from sectarianism and Jewish bias. It is Jewish in that it has taken congnizance of the usages of the synagogue in the order in which the books are presented.

"We present this translation as a peace offering to non-Jewish peoples and hope that it will serve as a link to bind the English-speaking world more closely."

The new Bible represents a compromise between the so-called conservative and progressive branches of Judaism. The diction and phraseology of the King James version are used. Many of the books of the Old Testament appear in an order different from that followed in the Christian Bibles. Daniel, for instance, is placed in the apocalyptic section instead of among the prophets.

WAR ON BILLBOARDS BEGINS IN NEW YORK

New York, February 11.—As the first step in a crusade to be carried on here and at Albany against billboards, Henry H. Curran introduced in the board of aldermen yesterday an ordinance to bring all billboards to be constructed in the future under the strict supervision of the building department.

The ordinance was prepared after many conferences, in which committees of the City club co-operated with the mayor's billboard commission. While it is being considered by the aldermen the billboard commission will send to Albany a bill to permit New York city to tax its billboards just as any other property is taxed in proportion to its value as a revenue-producer.

In addition to this bill, it is proposed to submit a resolution calling for a constitutional amendment which will permit the general regulation of billboards on the grounds that private property owners should not be allowed to erect signs which offend the eye and destroy the sightliness of the landscape.

SUMTER CANDIDATES MAKE ANNOUNCEMENTS

Americus, Ga., February 11.—(Special.)—Candidates for county offices fairly swarmed in Americus this morning and announcements are made for all available positions. Sheriff T. W. Fuller, Court Clerk Egbert Allen, Tax Collector Brown Small, Tax Receiver John T. Howell and Treasurer Patrick H. Williams announce for re-election, while several upon the outside are getting into the procession.

The democratic primary for county offices will be held March 12, and separately from other primaries. Candidates for the legislature will be nominated in June. Sumter county will name the next senator for the thirteenth district.

Station at Tifton.

Tifton, Ga., February 11.—(Special.) Four thousand five hundred dollars will be spent in additions and improvements to the union passenger station at Tifton, and work will begin immediately after the plans, which are now being drawn, have been submitted to the officials of the Georgia Southern and Florida and the Atlantic Coast Line railways, and approved. It is understood that the force of men now at work on the union station at Cordele will be moved to Tifton as soon as that structure is finished.

Salting House for Cordele.

Cordele, Ga., February 11.—(Special.)—That a salting house for the purpose of pickling cucumbers will be established in Cordele in time to handle the 1915 crop in Crisp county is assured by Jones Bros.' Pickling company, of Atlanta, who will establish this enterprise here. It is stated by this company that as soon as the salting plant is established they will be prepared to handle the yield from 200 acres planted in cucumbers. At least fifty farmers will take up this industry, and a number of the enterprising planters of the county have already stated their intention of joining this number.

Cordele's White Way.

Cordele, Ga., February 11.—(Special.)—An enthusiastic meeting of property holders in the business section of Cordele and the committee appointed from the chamber of commerce on the white-way project was held this morning, at which it was unanimously agreed that Cordele is to have an excellent white way. A committee, composed of O. T. Gower, J. J. Williams and J. W. Cannon, was appointed to go before the city council at their next meeting and get the official co-operation of this body.

King Will Give Recital.

Byron W. King, noted author and lecturer, and president of the King's School of Oratory, of Pittsburg, Pa., will give a Shakespearean lecture-recital at the Wesley Memorial church Thursday evening, February 19. His subject will be "All the World's a Stage."

DEATH RATE IS SHOWN IN GOVERNMENT TABLE

Dr. Kennedy Says the Figures Should Be 16 Instead of 19.3 as Announced.

According to Dr. J. P. Kennedy, city health officer, Atlanta's death rate per 1,000 inhabitants, figured on a basis of a population of 180,000, was approximately 16.0 for 1913. Figures announced by the census bureau gives Atlanta a death rate of 19.3.

City health officers declare that Atlanta's death rate is lower than a majority of the cities of the south. The rate is lower, for instance, than Richmond, New Orleans, Memphis and Washington. A table giving the death rates in all the cities where there is a system of registration showed that Atlanta's death was lower than any other city of her size.

Many Non-Residents Treated.

Figuratively speaking, Atlanta has a population of over 270,000 to draw from, that is to say, that the number of non-residents who come to Atlanta for treatment is greater in number than any other city in the south, while as a matter of fact Atlanta's population, according to the last census, was 180,000, the only correct basis upon which the city's death rate can be honestly figured.

"Atlanta's death rate for 1913 did not run 1 per cent above 1912," Dr Kennedy said. "In the last year there were 2,895 deaths in Atlanta, and a great many of them were persons who are non-residents. It must be taken into consideration that Atlanta draws from a large territory. The hospitals get patients from Alabama, Mississippi, North and South Carolina and the entire of north Georgia.

"It must also be taken into consideration that Atlanta has a great many more schools with non-resident students, and like many of the other cities of the south, it has a large negro population."

Although the city health authorities do not claim to have a lower death rate than Birmingham, the federal authorities put Atlanta ahead of the Alabama metropolis, giving Birmingham a rate of 20.4 and Atlanta 19.3.

Here Is Government Table.

Washington, February 11.—A very satisfactory condition of the public health in 1913 is indicated by the general death rate of 13.8 per 1,000 of estimated population in the registration states and cities, statistics for which the census bureau announced today. The rate for the same territory in 1912 was 13.6 and in 1911 was 13.9 per 1,000.

Of the eighteen registration states, Maryland, with 16.3 per 1,000, showed the highest rate; Minnesota, with 10.7, the lowest. Of the forty-five registration cities, Portland, Oregon, with 11.0 per 1,000, showed the lowest rate; Memphis, with 22.9, the highest.

Other cities' rates included:

Birmingham, 20.4; Atlanta, 19.3; Chicago, 17.1; Louisville, 17.2; New Orleans, 21.3; Kansas City, 16.3; St. Louis, 16.2; Nashville, 19.2, and Richmond, 22.4.

SCARLET FEVER FAILS TO STOP HER WEDDING

Cincinnati, Ohio, February 11.—Not even seeing his bride because she and he were swathed in antiseptic wrappings, as was the officiating rabbi, Milton Newman, was married to Miss Theresa Peyser last Sunday night, it became known here today. Both are residents of Baltimore, where Miss Peyser was formerly a nurse in Johns Hopkins hospital. She contracted scarlet fever and was quarantined, but Newman insisted on the marriage just the same.

The wedding date had been set for last Sunday, at the home of a friend, in this city, but last week Miss Peyser became ill with scarlet fever, and was quarantined. Newman insisted that the wedding be carried out as planned, and was given permission by the board of health.

A health officer and a nurse were the only witnesses.

Rabbi Julian Morgenstern, the bride and groom and the witnesses were swathed from head to foot in the antiseptic wrappings, and immediately after the ceremony the bride was taken to a hospital. Today she was said to be well on the road to recovery.

COMMON COUNSEL CLUB FORMALLY ORGANIZED

Washington, February 11.—The Common Counsel club, formed here recently by men prominent in national life, to bring progressive citizens in all parts of the country together for discussion of national affairs, was formally organized here today and a tentative constitution adopted. More than 600 applications for charters for local councils already have been received.

It was decided that the local organizations shall consist of at least ten members and that fifteen local councils may be organized into a state council. The present thirty-odd members in the temporary national council, it was decided, will constitute the first council of the nation. Additional members of the first council may be elected from time to time, but no state's membership will be permitted to exceed two.

S. T. Ballard, of the commission on industrial relations, in an address before the meeting today, advocated the state system of presidential primaries. Addresses also were made by Louis D. Brandeis and Byron R. Newton, assistant secretary of the treasury. The constitution and by-laws, which will be formally adopted later, were presented by Solicitor Folk, of the state department.

METHOD IS PROVIDED FOR NAMING SENATORS

Washington, February 11.—Without a roll call the senate late today passed a bill to provide a temporary method for the nomination and election of senators in states that have not legislated to carry out the seventeenth constitutional amendment for the direct election of senators.

An amendment to make the measure apply only to elections was defeated 37 to 16.

The law would be effective only until the various states provide their own machinery for nominating and electing senators. Where no such methods are provided the bill would make the state laws for nominating and electing state officers applicable to senators.

The only fight against the measure came from southern senators, who contended that the federal government had no constitutional right to intrude into such local matters as the nomination of candidates. Senator Fall, of New Mexico, was the only republican to vote in favor of limiting the bill to elections.

How I Darkened My Gray Hair

Lady Gives Simple Home Recipe That She Used to Darken Her Gray Hair.

For years I tried to restore my gray hair to its natural color with the prepared dyes and stains, but none of them gave satisfaction and they were all expensive. I finally ran onto a simple recipe which I mixed at home that gives wonderful results. I gave the recipe, which is as follows, to a number of my friends, and they are all delighted with it. To 7 oz. of water add a small box of Barbo Compound, 1 oz. of bay rum and ¼ oz. of glycerine. Use every other day until the hair becomes the required shade, then every two weeks. It will not only darken the gray hair, but removes dandruff and scalp humors, and acts as a tonic to the hair. It is not sticky or greasy, does not rub off and does not color the scalp. You can prepare it at home at very little expense.

BUSINESS AND CONGRESS TO WORK IN HARMONY

Head of the National Commerce Chamber So Declares.

Washington, February 11.—The American business world came into personal touch with men whose ideas and actions are of great moment to business tonight when Secretary Wilson, of the department of labor, and Commissioner Prouty, of the interstate commerce commission, addressed the second annual convention of the Chamber of Commerce of the United States. Secretary Wilson discussed the relations of his department with the business world, while Commissioner Prouty outlined the great task undertaken by the commission at the direction of congress—ascertaining the actual value of the country's railroads and other interstate common carriers.

Close attention was accorded the speakers by the delegates, 500 of whom, representing every part of the country, are assembled for the three-day convention.

Clearing House for Business World.

In his address to the convention at the opening session today, Harry A. Wheeler, of Chicago, retiring president, described the national chamber of commerce as a clearing house where ideas of the business world could be gathered upon any pending legislation and presented to congressional committees or to the president of the United States in concrete farm. A new era had dawned, he said, when business could be relied upon to work in harmony with commerce, and efforts of the national chamber of commerce in this direction had met with cordial response.

Light was thrown on this subject by the report of the committee on banking and currency, which described the work of the committee in connection with the new currency law, pointing out the extent to which is suggestions, indorsed by a referendum poll of the membership of the national chamber, had been incorporated in the measure. The report approved the currency law and declared that bankers and business men the country over now accepted it in that light.

Business and Welfare Work.

Douglas A. Fiske, president of the Minneapolis Civic and Commerce association, declared that business and civic improvement and welfare work are interdependent. "When the time comes," he said, "that men of affairs generally become interested in community problems, there no longer will be danger of socialism, syndicalism or anarchy."

A feature of the session was a discussion of trade and commercial organization by S. Cristy Mead, president of the American Association of Commercial Executives, and E. W. McCullough, secretary of the National Implement and Vehicle association. Paul T. Cherington told of Harvard university's course for the training of commercial secretaries.

Tomorrow is expected to be the most important day of the convention. Men of much business experience will discuss trust regulation bills pending in congress. There will be eight speakers, including Secretary Redfield, of the department of commerce, and President VanHise, of the University of Wisconsin.

EDITOR OLDER ACCUSED OF CONDUCTING LOTTERY

Stockton, Cal., February 11.—Complaints asking for the arrest of Fremont Older, editor of The San Francisco Bulletin, who took a leading part in the prosecution of Abe Ruef, the former San Francisco boss, now in San Quentin prison, and R. A. Crothers, publisher of The Bulletin, were issued today by the district attorney, charging them with conducting a lottery through the columns of newspapers. Under the penal code the charge is a misdemeanor.

San Francisco, February 11.—At the office of The Bulletin, edited by Fremont Older, against whom a complaint was filed today in Stockton, Cal., charging him with conducting a lottery through the columns of the newspaper, it was said that Mr. Older was in Washington. R. A. Crothers, also named in the complaint, was uncommunicative.

Certain newspapers here have published the prize winning numbers announced weekly by lotteries. The officials have been endeavoring to exclude all copies containing these lists from the United States mails.

$5,000,000 INCREASE IN POSTAL MEASURE

Washington, February 11.—Nearly $5,000,000 had been added to the total of the postoffice appropriation bill as it passed the house when the senate committee today completed its work on the measure. It carriers $310,000,000, the largest amount ever appropriated for postal purposes.

Maximum salaries for rural mail carriers would be increased under the bill to $1,200, the total increase for this purpose amounting to $4,350,000. An increase of $1,000,000 was added to the house appropriation for railway mail service to meet the demands of the parcel post. No increase in second-class mail rates is provided for in the bill.

Officers Are Elected.

Colonial company, No. 18, Uniform Rank, Knights of Pythias, held its election of officers Thursday night. The following officers were elected: A. Cruickshank, captain; Lee F. Terrell, first lieutenant; J. R. Reynolds, second lieutenant; R. E. Lawshe, recorder; M. P. Harrison, treasurer. They will go to the grand lodge, Knights of Pythias, in Macon next May, and are now recruiting their company.

PEERLESS Tanks Are Tested

Every Peerless wooden tank which leaves the factory is tested under a working pressure of 140 pounds.

That's why Peerless tanks on Peerless combination closets stand years and years of wear.

Each tank is of solid wood (not bent wood or veneer) and is coated inside with a moisture resisting mixture of oil and minerals.

The ball cock is an extra heavy, compound lever, the strongest ever put into any tank in the world.

See that your architect and builder specify Peerless closets. Your plumber will furnish complete estimates.

Call with your plumber, architect or call yourself; let us show you five completely furnished bath rooms using different style Peerless Combinations.

General Supply Co.,
51 East Alabama St.,
ATLANTA

3 SETS OF TWINS IN SINGLE FAMILY MEET IN MARIETTA

Marietta, Ga., February 11.—(Special.)—The visiting of Mrs. Ada Garnett, of Greensboro, N. C., to this city brings together three sets of twins. They are N. A. and J. F. Brewer, N. A. Brewer's twin sons, Linton and Leonard, and Mrs. Garnett's twin babies, Glenn and Virginia. Mrs. Garnett is the daughter of N. A. Brewer. Father, sons and grandsons as twins in one group.

CONTROL IS PROPOSED FOR PRIVATE BANKERS

New York, February 11.—The Vantuyl legislative commission to revise the state banking laws made public today the draft of a proposed law to regulate private bankers. The law would put private bankers under the control of the state superintendent of banks and compel them to turn over to him as security against the funds of their depositors registered bonds and stocks of the same class as savings banks are required to give, and to the amount of 20 per cent of their total deposits.

The term "private banker" is defined as including any individual, partnership or incorporated association engaged in the business of receiving deposits, money for transmission, discounting notes, drafts or other evidences of debt, and in buying and selling coin or bullion.

This definition apparently includes the large Wall street private banking concerns like J. P. Morgan & Co., as well as express companies doing a money order business.

ASSOCIATION FORMED TO PUSH SANITATION

Columbia, S. C., February 11.—The Southeastern Sanitary association, formed in Greenville, S. C., last May, meets in convention here tomorrow and Friday.

The purposes of the association are to promote the interest of sanitation and to bring together those actively connected with sanitation work, with a view to establishing uniform methods. The feature of the program is the address of Cressy L. Wilbur, chief statistician of the federal bureau of vital statistics, who will address the association Friday night on "The Importance of Vital Statistics."

The officers of the association are: James A. Hayne, M. D., state health officer of South Carolina, president; W. S. Rankin, M. D., state health officer of North Carolina, vice president, and Clarence E. Smith, D. V. S., of Greenville, secretary and treasurer.

STUDENTS OF SWEDEN STAND BY THE KING

Stockholm, Sweden, February 11.—Three thousand students from the leading Swedish universities accompanied by bands playing patriotic airs, marched today through the streets to the royal palace, where speeches were delivered, assuring King Gustave of the students' loyalty and devotion to and their complete confidence in his majesty during the present constitutionalist crisis, which has resulted from the demand of the land owners and farmers for increased armaments.

The king, in reply, expressed his gratification at the demonstration, and declared the support of the educated youth of Sweden would be a great help to him in his work for national defense, which has brought him in conflict with the cabinet.

FORMER ATLANTAN DIES AT WASHINGTON HOME

C. S. Hill, of Washington, D. C., who died Wednesday at his home there, was for five years connected with the freight department of the Southern railway in Atlanta, and was well known in this city. He belonged to the Gate City Guard and the Atlanta Rifles. His body will be brought to Atlanta for interment. He was 51 years old.

Surviving him are his wife, one daughter, Thelma; one son, Willie; his mother, Mrs. Emma C. Hill, of Jacksonville, and three brothers, Frank Hill, of Atlanta; Harry D. Hill, of Memphis, and W. C. Hill, of Jacksonville.

FINE RECORD IS MADE BY CARNEGIE LIBRARY

Miss Wooten, librarian of the Carnegie library, reports that during the month of January 34,049 books were taken out by members, and that 705 names of new members were enlisted, twenty non-resident members joined and paid the usual fee of $1, and nine temporary residents made deposits and drew out books. Nearly $200 was turned over to the city of Atlanta by the library, which was collected from fines on books, Atlanta being one of the few cities which do not allow money collected in this wise to be used for the purchase of new books. During the month 8,578 persons visited the reading rooms. Miss Caroline Moore, formerly a substitute of the library staff, has been elected a regular member.

Braisted Is Confirmed.

Washington, February 11.—The nomination of Medical Inspector William G. Braisted, to be surgeon general and chief of the bureau of medicine and surgery of the navy, was confirmed today by the senate.

MAY TRY ANTI-SALOONIST ON CHARGE OF CONTEMPT

Stubbs Criticised Grand Jury for Refusing to Indict Liquor Men.

Savannah, Ga., February 11.—(Special.)—That the grand jury may move to have W. B. Stubbs, head of the anti-saloon movement in Savannah, tried for contempt, because of his criticism of the action of that body in refusing to return bills against liquor dealers, was indicated by developments today.

In a statement this morning, Mr. Stubbs said: "It is to be hoped that for the good name of our state and county the minority of the grand jury will make a report stating their position toward law enforcement. If the majority of the grand jury think by this action to suppress the demand for law enforcement in Savannah, I predict they will be disappointed."

Mr. Stubbs further said that the grand jury, in order to be consistent, should have indicted for perjury several witnesses who testified at the investigation.

New Milledgeville Church.

Milledgeville, Ga., February 11.—(Special.)—The handsome new Methodist church in Milledgeville having been in course of construction for the past several years will be brought to completion during the next month, and it is expected to hold the first service in it early in April.

LAXATIVE FOR OLD PEOPLE—"CASCARETS"

Salts, Calomel, Pills, Act on Bowels Like Pepper Acts in Nostrils.

Get a 10-cent box now.

Most old people must give to the bowels some regular help, else they suffer from constipation. The condition is perfectly natural. It is just as natural as it is for old people to walk slowly. For age is never so active as youth. The muscles are less elastic. And the bowels are muscles.

So all old people need Cascarets. One might as well refuse to aid weak eyes with glasses as to neglect this gentle aid to weak bowels. The bowels must be kept active. This is important at all ages, but never so much as at fifty.

Age is not a time for harsh physics. Youth may occasionally whip the bowels into activity. But a lash can't be used every day. What the bowels of the old need is a gentle and natural tonic. One that can be constantly used without harm. The only such tonic is Cascarets, and they cost only 10 cents per box at any drug store. They work while you sleep.

A THREE-DAY SPECIAL ON GARDEN TOOLS

For special sale today, Friday and Saturday only of this week, we have selected seven of our most popular and useful garden tools. These are cut prices on goods that are absolutely seasonable and absolutely first quality. No damaged or shop-worn goods in the lot.

	Regular Price	Special Price
Spading Fork	75c	59c
One-prong Garden Hoe	25c	17c
Southern Queen Riveted Hoe	50c	39c
Riveted Weeding Hoe	25c	17c
12-tine Malleable Rake	35c	20c
4-tine Potato Digger	50c	39c
Short Handle Shovel	$1.00	60c

WHEELBARROW AND FIVE TOOLS for $4.75.

For the convenience of those who need a complete set of garden tools we have made up a complete assortment with a wheelbarrow at a special price.

One Wheelbarrow, sells for	$2.50
One Spading Fork, sells for	.75
One Southern Queen Garden Hoe, sells for	.50
One 14-tine Steel Rake, sells for	.75
One 4-tine Potato Digger, sells for	.50
One Short Handle Shovel, sells for	1.00
Total regular price	$6.00

ALL FOR $4.75

REMEMBER, TODAY, FRIDAY AND SATURDAY ONLY.

KING HARDWARE CO.
53 PEACHTREE.

The New Hats For Early Spring

Stetson's---

You'll see an admirable range of these in Softs or Derbies at This Store Today---

The style shown here is what you'll buy, if the soft hat is your choice---

Full crown---straight brim---wide band of smooth, lustrous silk, with bow at back---

Colors are new---

Marine Blue, Valdes Brown, Ivy Green and Gun Metal Gray---

These Hats, $4.00---

--The early Spring Derby for he who likes a Snappy Style---the Straight Brim and Medium Crown's the thing--- Stetson's here---$4.00.

A conservative Flexible Style---$3.50.

New Spring Caps, too---striking designs and colors---$1.00, $1.50 and $2.00---

Parks-Chambers-Hardwick Company
37-39 Peachtree Atlanta, Ga.

Society

Entertainments Are Planned For Miss McAdoo While Here

The coming of Miss Nona McAdoo, the beautiful young daughter of the secretary of the treasury, with her father on Friday will be the occasion of a series of bright entertainments in her honor. She arrives Friday morning accompanied by her friend, Miss Robinson, of Washington, D. C., and will be at the Georgian Terrace hotel.

On Friday at 1:30 o'clock Mrs. Robert J. Lowry will give a luncheon at the Capital City club in honor of Miss McAdoo. Friday evening Miss McAdoo will be one of the honor guests at a dinner party of forty to precede the Valentine ball. Saturday she will be the guest of honor at a luncheon to be given by Mrs. J. K. Orr, and Saturday evening Miss McAdoo will be entertained by friends, previous to the banquet.

She has accompanied her father on his present tour through the west and has received many charming attentions. She is a brunette of striking beauty and is one of the favorites in the younger society set of the national capital.

Friday Morning Study Class

The Friday Morning Study class will meet at the Piedmont hotel on Friday at 10:30 o'clock. Members are cordially invited.

Observe Georgia Day.

Georgia day, today, will be fittingly observed by the Atlanta chapter, Daughters of the Confederacy, at the Woman's club, on Baker street, this afternoon at 3 o'clock. Major W. W. Dick will be the orator of the occasion. Mrs. Julian Webster, the gifted organist of Trinity church, will play.

A happy incident will be the singing of "Georgia," which was written by Professor Joseph Derry, and set to music by Mrs. Albert Spalding, rendered by a chorus from the Girls' High school, composed of the following young girls:

Misses Lilie Harmsen, Katherine Darby, Ruth McMillan, Rosalind Wurm, Ruby Lee Estes, May Smith, Rosa Lee Mendel, Susie Hecker, Marian Harlan, Thelma Thomas, Ruth Bates.

Golden Wedding.

Mr. and Mrs. Charles P. Wilson celebrated their fiftieth wedding anniversary yesterday afternoon at a reception at their home on Currier street.

The house was beautifully decorated with smilax, palms and ferns and Lady Hillington roses.

Receiving with Mr. and Mrs. Wilson were Mr. and Mrs. Ralph Wilson, of Augusta; Miss Isabell Wilson and Miss Ethel Wilson. The centerpiece of the table in the dining room was a large old-fashioned French bouquet of Lady Hillington roses and lilies of the valley. Attached to ribbons extending from the centerpiece were small bouquets of roses.

Punch was served in the sun parlor. The punch bowl was banked with ferns and smilax and wreathed with grapes. Miss Mary Blair Taylor served punch and Mrs. Harold Armstrong poured coffee. Mrs. Edward S. Gay and Mrs. Percy Madison Cochran, of Fort McPherson, assisted in entertaining.

Mrs. Wilson wore a handsome gown of white satin with draperies of chiffon embroidered in gold, and her flowers were a corsage bouquet of Lady Hillington roses and valley lilies. Mrs. Ralph Wilson wore gray messaline, veiled with cream lace; Miss Isabel Wilson wore blue brocaded crepe and Miss Ethel Wilson wore pink crepe de chine.

Ladies' Altar Society.

A card party and cake sale will be given at the residence of Mrs. E. A. Massa, 281 Capitol avenue, Tuesday afternoon, February 17, from 3 to 5; evening, 8 to 10 o'clock, by the Ladies' Altar society of the Church of the Immaculate Conception.

Matinee Party.

Mrs. Thomas Coleman Hodge entertained at a matinee party yesterday afternoon at the Forsyth for Miss Lillian Brock, of Lafayette, Ala., the guest of Miss Lamar Jeter.

Turner-Little.

The wedding of Miss Nellie Turner and Mr. Joe W. Little took place last evening at 8:30 o'clock at the home of the bride's grandmother, Mrs. M. A. Branan, and the ceremony was witnessed by only the immediate families and a few intimate friends.

The house was attractively decorated with palms, ferns and pink roses. Rev. H. J. Ellis, who had performed a similar service for the bride's parents, was the officiating minister, assisted by Dr. John F. Purser. The bride was lovely in her wedding gown of white crepe meteor. Her tulle veil was caught with orange blossoms and she carried a shower bouquet of bride roses and valley lilies. Mrs. Royal C. Camp was matron of honor and Miss Mary Branan was maid of honor. Both wore pink crepe de chine gowns and carried bouquets of pink roses and valley lilies. The bride was given away by her father, Mr. Alfred C. Turner.

Mr. and Mrs. Little left for a wedding trip to Florida and on their return will go to housekeeping in West End.

Valentine Tea.

Under the auspices of St. Elizabeth's guild of St. Luke's church, a Valentine silver tea will be given Thursday afternoon from 4 to 6 o'clock at the home of Mrs. D. W. Morgan, 596 Piedmont avenue.

There will be a candy table where fresh home-made candy will be on sale.

Valentine Bridge Party.

Mrs. John Russell Gresham and Mrs. Owen Malone entertained at a valentine bridge party Wednesday afternoon at the home of the former in Druid Hills in compliment to Mrs. C. C. Hayes, of Birmingham, the guest of Mrs. Jewell Wilson, and for Miss Eva Murphey, of St. Louis, who is the guest of Mrs. Irby Bagwell.

Ferns and red and white carnations and narcissi in artistic arrangement decorated the house.

The prize for top score, an embroidered guest towel, was won by Mrs. G. W. Akers, and the consolation was cut by Mrs. Floyd Mays. Each honor guest was given an embroidered towel. Mrs. Gresham wore a gown of blue chiffon taffeta and Mrs. Malone wore blue satin charmeuse.

The guests were Mrs. Jewell Wilson, Mrs. Irby Bagwell, Mrs. G. W. Akers, Mrs. W. D. Green, Mrs. George Breitenbucher, Mrs. Charles Sheldon, Mrs. John Culpepper, Mrs. Deveies Davis, Mrs. Julian Webster, Mrs. Floyd R. Mays, Mrs. John Ivins, Mrs. G. W. Akers, Mrs. John Culpepper, Mrs. Harry Lee Allen, Mrs. W. D. Phipps, Mrs. James H. Zachry, Mrs. Neal Spencer, Mrs. W. T. Bryans, Mrs. George Baggett, Mrs. C. J. Wachendorff.

AT KAMPER'S

TODAY'S SPECIALS

WILL TEMPT YOU

Removal Price

Homewood Brand Yellow Cling Peaches; large, select fruit, heavy syrup; regularly 25c. THREE CANS..... **62c**

Webster Brand White Cherries; fine table fruit; heavy syrup; regularly 25c. THREE CANS..... **57c**

Shelled Pecans; halves; were 70c lb..... **60c**

Fresh Hickory Roe Shad Right from the sea have been up to $1 **67c**

SPANISH MACKEREL per pound **18c**

CAKE

Delicious Pound Cake, our own baking; only purest and best quality ingredients. Special, two days, pound..... **24c**

Angel Food Cakes; dainty, delightful. Special, two days, each..... **50c**

COCOA

	Regular Price.	Removal Price.
Rona Breakfast Cocoa.....	25c	21c
Bensdorf Dutch Cocoa.....	25c	21c
Van Houten's Dutch Cocoa.....	15c	11c

THE BEST OF EVERYTHING FOR THE TABLE

C. J. Kamper Grocery Co.

Phone Ivy 5000 317-325 Peachtree St.

KEELY'S | KEELY'S

Special Sale Today of

The Valentine Dance Frocks

Crepes, Nets and Laces $20 $25 $35 *Plain and Colored Taffetas*

All have the French touch of design, and are veritably a breath of Spring.

New colors are shown for afternoon parties and evening affairs.

Soft Taffetas, plain Taffetas and changeable Taffetas are the materials.

Some are trimmed with Oriental Lace, vestees of net over shadow lace; others have the Pannier tunics with deep puffs. Many of the skirts are draped, some are finished with bows and girdles.

Other styles have curved yokes and rolling fronts and show graduated tunics, finished with a wide flounce forming a bustle bow in the back.

Also Crepe de Chine, Lace and Net Gowns

in all dainty evening shades, having draped blouses with vestees of net, deep puffed pannier tunics and wide crushed girdles, self finished.

Ready in all sizes from Misses' 16 years, to Ladies' 42.

Keely Company

List of Guests Announced For The Valentine Ball

The secretary of the treasury, William G. McAdoo, and the secretary of agriculture, Hon. David Houston, and the members of their party, including Miss McAdoo and her friend, Miss Helen Robinson, and Mr. John Skelton Williams, will be the guests of a party at the valentine ball, the hosts of the dinner the members of the local committee looking after the entertainment of the guests.

Invited to meet the distinguished visitors are Governor and Mrs. Slaton, United States Senator Hoke Smith, Brigadier General R. K. Evans and Mrs. Evans, Mr. and Mrs. J. K. Orr, Colonel and Mrs. Lowry, Judge and Mrs. W. T. Newman, Colonel and Mrs. Peel, Mr. and Mrs. Ottley, Mr. and Mrs. James R. Gray, Mr. and Mrs. Clark Howell, Mr. and Mrs. John Temple Graves, Mr. and Mrs. Wilmer L. Moore, Mr. and Mrs. Mel R. Wilkinson, Mr. and Mrs. John Grant, Mr. and Mrs. Asa Candler, Mr. and Mrs. Frank Hawkins, Mr. and Mrs. James Floyd, Dr. and Mrs. Blalock, Mr. and Mrs. J. A. McCord, Mr. and Mrs. John S. Cohen, Mrs. Maitland Marshall, Miss Orr, Miss Ottley, Miss Alexander, Miss Grant, Miss Dooly, Mrs. Tilt, Mr. Charles E. Currier, Captain J. W. English, Mr. Robert F. Maddox, Mr. James F. Alexander, Mr. Brooks Morgan, Mr. E. T. Lamb, Mr. Ralph Ragan, Mr. Henry Newman, Dr. Montgomery Boyd.

Atlanta Chapter, D. A. R.

The regular meeting of the Atlanta chapter, D. A. R., will be held Saturday afternoon at 3 o'clock at the chapter house. There will be a call meeting of the executive board at 2:30.

Georgia day will be observed with appropriate exercises, and Professor Derry will give a talk on Georgia.

All members are urged to attend as this will be the last meeting before the state conference.

Mite Box Opening.

There will be a public meeting and mite box opening of the Junior Missionary societies of the First Methodist church Saturday afternoon at 3 o'clock in the Sunday school chapel. All children of the church invited to be present.

For Miss Osborne.

Miss Anna Watson entertained at bridge yesterday afternoon for Miss Susan Osborne. Daffodils and growing plants decorated the rooms, and the prizes were silk stockings. Miss Osborne was given a dainty lace cammersole. The guests were:

Miss Laurie Hooper, Miss Jennie Knox, Miss Clifford West, Miss Helen Thorn, Miss Priscilla Patton, Miss Emmie Balser, Miss Josephine Stoney, Miss Belle Lawrence, Miss Marguerite Lawrence, Miss Ruth Lewis, Miss Margaret Lewis, Miss Jessie Mason, Miss Sallie Roy, Mrs. L. D. Mason, Mrs. Olmstead King and Mrs. Hamilton Block.

Valentine Party.

Circle No. 10 of Park Street church will give a valentine party Saturday afternoon at 3 o'clock at the home of Mrs. J. H. Drewry, 69 Cascade avenue. Admission 10 cents.

At Wren's Nest.

The card and domino party to be given by the grounds committee, Mrs. R. Taylor Connally, chairman, promises to be a lucky affair, despite the time being Friday, the 13th. Mrs. McD. Wilson, Mrs. E. L. Connally, Mrs. John H. Powell and Mrs. Joel Chandler Harris will be hostesses of the afternoon. Mrs. A. C. McHan and Mrs. Howard Dobbs in charge of the domino parties. Mrs. W. E. Foster and Mrs. H. H. Fudge will have charge of the card tables. Mrs. F. M. Brotherton, Mrs. Bowden and Mrs. William Carder compose the refreshment committee. There will be no tickets, but an admission of 25 cents will be paid at the door.

For Mrs. Young.

Mrs. W. C. Humphries will entertain next week in compliment to her guest, Mrs. J. D. Young, of Washington, D. C.

Miss Faulconer Entertains.

Miss Minnie Faulconer entertained her club and a few friends at a card party last Saturday afternoon in honor of her cousin, Miss Minnie Schweickert, of Richmond, Va.

Miss Claudia Whittenberg made top score. Miss Elsa Schmid cut the consolation.

The guest prize was a gold bar pin. Miss Faulconer will be assisted in entertaining by her mother, Mrs. G. L. Faulconer, Mrs. J. S. Acker and Mrs. W. S. Terrell.

Invited to meet the attractive visitor were Misses Beatrice Spell, Elsa Schmid, Wilhelmina Edelman, Myrtle McClain, Mattie Mae Landrum, Margarite Drake, Richmond, Va.; Evie Moring, Claudia Whittenberg, Mary Gray, Opal McClain, Lois Kenady, Annie Jett, Mary Hendrix, Annie Brown, Mable Acker, Mrs. Howard Fisher, Mrs. W. S. Terrell, Mrs. Maud Williams and Mrs. J. W. Acker.

Miss Goldsmith's Luncheon

Miss Marion Goldsmith entertained at a beautiful luncheon yesterday at her home in compliment to two brides-elect, Miss Nancy Prince and Miss Ruth Stallings. The rooms were spring like with blooming plants and flowers.

In the center of the luncheon table in the dining room was a large white basket, the handle tied with white tulle and the basket filled with bride roses, lilies of the valley, parma violets, pansies, jonquils, lilacs and hyacinths. At each end of the table were smaller baskets filled with the same flowers.

The place cards were hand-painted designs in white and gold and the candle shades were white and gold. Yellow flower baskets held almonds and mints and all other details of the artistic table were in white and gold.

Miss Goldsmith wore a becoming gown of light blue taffeta.

The guests included the bridesmaids and the two honor guests.

Drama League.

All members of the Drama league who are interested in the forming of study classes are requested to meet this afternoon at the home of Mrs. Emma Garrett Boyd, 194 Washington street, at 3:30 o'clock.

Move to Augusta.

Dr. and Mrs. William King leave the last of the week for Augusta, Ga., where they will make their home with Mr. and Mrs. William Howard, at 2620 Walton way.

The departure of these distinguished and beloved people will be a source of deep regret to countless Atlanta friends, but the permanent residence in Augusta now of Mrs. Howard, the only daughter of Dr. and Mrs. King, called them there. Previous to this year Mrs. King has visited Mr. and Mrs. Howard in Washington city and in their home in Lexington.

Mrs. King will continue her editorship of the Woman's Department of The Tri-Weekly Constitution, she being one of the pioneer women journalists of the south, and a pioneer in the organized effort of southern women.

For Mrs. Lang.

Mrs. E. D. Kennedy will entertain at a luncheon Saturday at the Capitol City club for Mrs. Frank Lang, of Memphis.

Gov. and Mrs. Slaton.

Governor and Mrs. John Marshall Slaton left Wednesday night for Savannah, where they will be for several days, the guests of Mr. and Mrs. Minis. Governor Slaton will make an address before the Georgia Historical society, and Mrs. Slaton will be entertained by Mr. and Mrs. DuRene at their interesting home on the Isle of Hope. Mrs. Alexander Lawton gives a luncheon in honor of Mrs. Slaton on Friday. Governor Slaton returns home Saturday, but Mrs. Slaton will remain until Tuesday, the guest of Colonel and Mrs. Peter Meldrim.

To Miss Andrews.

In compliment to Miss Naomi Andrews, of New York, the guest of Mrs. Robert Alston, Miss Adgate Ellis will entertain at luncheon Friday, and Mrs. Roby Robinson will entertain at luncheon next Wednesday.

Musical Tea.

Music gave its distinction to the afternoon tea at which Mrs. John L. Meek entertained yesterday, the occasion a delightful one, assembling an intimate company of sixteen. Mrs. Manning Ellis and Miss Loop, of Chattanooga, who are visiting Mrs. R. L. Washington, and Miss Janie McDermott, of Knoxville, who is visiting Mrs. Meek, were the guests of honor.

A group of artist friends of the hostess assisted in entertaining. Miss Annabel Wood and Miss Margaret Stillwell, pianists of attainment, and Mr Bonawitz, baritone. A general request was met with a charming group of songs, also by Mrs. Meek.

Jonquils in pretty arrangement decorated the house, and dainty refreshments were served.

Mrs. Meek was gowned in blue crepe de chine. Mrs. McDermott wore black crepe meteor embroidered.

To Mr. and Mrs. Strauss.

Mr. and Mrs. L. Eiseman will entertain at dinner tonight at the Georgian Terrace in compliment to Mr. and Mrs. S. W. Strauss, of Washington, D. C., who are visiting Mr. and Mrs. Gilbert Strauss.

Luncheon Party.

Mr. and Mrs. A. J. Deniston, of New York, who are spending some time at the Georgian Terrace entertained a party of eight at luncheon yesterday at the Terrace.

Mrs. Owens' Luncheon.

Mrs. William Owens entertained at a pretty luncheon yesterday in the rose room at the Driving club for Mrs. Frank Lang, of Memphis, who is visiting her mother, Mrs. R. M. Rose.

Killarney roses decorated the table. The place cards were hand-painted in roses, and small rose baskets held the bonbons. The ices were frozen in the shape of roses, and all other details of decoration were in pink and white.

Mrs. Owens wore a gown of black charmeuse with overdress of gold net. Her hat to match, was trimmed in blue plumes.

Mrs. Lang wore a French gown of myrtle green charmeuse with tunic and sash of Roman striped brocade in tones of blue, red and tango. The corsage was of green embroidered chiffon veiling tango chiffon. A black velvet hat, the crown of white brocade, and trimmed in ermine and two large green plumes completed the costume.

The guests included friends of Mrs. Lang

Informal Dance.

Mr. and Mrs. W. A. Speer entertained a number of young people and a few married friends informally Tuesday evening at their home on Peachtree road. Informal dancing was enjoyed and during the evening a delicious buffet supper was served. About twenty-five guests enjoyed Mr. and Mrs. Speer's hospitality.

St. Philip's Reception.

The ladies of St. Philip's cathedral will give a reception to the members of the parish from 8 to 10 o'clock this evening at the deanery, 19 Brown place. It is hoped that the reception will be generally attended by the members of St. Philip's and their friends. The ladies in charge of the reception have prepared an entertaining program and a delightful evening is assured.

MEETINGS

The West End Study class meets with Mrs. Crowe Wednesday at 10:30 o'clock.

Atlanta Choral society will meet this afternoon at 3 o'clock at the Ansley.

MRS. HOWELL IS NAMED TO SUCCEED MRS. JONES

Mrs. Albert Howell, Jr., was Wednesday appointed by Governor Slaton a member of the lady board of visitors of the Georgia Normal and Industrial school at Milledgeville. She succeeds Mrs. Sam D. Jones, who resigned.

Miss Moseley announces popular prices for the next four weeks in her school of dancing. Bell phone Ivy 3302. —(adv.)

BAD OPERATION AVOIDED

By Timely Use of Lydia E. Pinkham's Vegetable Compound.

Mrs. Sowers' Own Statement.

Hodgdon, Maine.—"I feel it a duty I owe to all suffering women to tell what Lydia E. Pinkham's Vegetable Compound did for me. One year ago I found myself a terrible sufferer. I had pains in both sides and such a soreness I could scarcely straighten up at times. My back ached, I had no appetite and was so nervous I could not sleep, then I would be so tired mornings that I could scarcely get around. It seemed almost impossible to move or do a bit of work and I thought I never would be any better until I submitted to an operation. I commenced taking Lydia E. Pinkham's Vegetable Compound and soon felt like a new woman. I had no pains, slept well, had good appetite and could do almost all my own work for a family of four. I shall always feel that I owe my good health to your medicine."—Mrs. HAYWARD SOWERS, Hodgdon, Maine.

If you are ill do not drag along until an operation is necessary, but at once take Lydia E. Pinkham's Vegetable Compound.

If you have the slightest doubt that Lydia E. Pinkham's Vegetable Compound will help you, write to Lydia E. Pinkham Medicine Co. (confidential) Lynn, Mass., for advice. Your letter will be opened, read and answered by a woman, and held in strict confidence.

Good Economies in a Sale of Embroideries Today

The demand for Embroidery Flouncings grows—for flouncings are to play a very important part in fashions for spring and summer, forming tunics and two and three-tier skirts. Here for today are

Pretty 45-Inch Flouncings at 59c Yard

A large assortment of lovely, sheer Flouncings, both voiles and neiges—all 45 inches wide, and all priced—for this sale—at 59c yard.

3,000 Yards of Embroidery in a Sale at 19c Yard

Values Up to 35c

Everyone who is fortunate enough to share this sale will be delighted to find embroideries such as these priced at only 19c yard. There are edges, insertions and beadings, many in matched sets—some odd patterns, various widths and kinds. Embroideries that will appeal to all who are in the midst of spring sewing. They are priced here regularly up to 35c. You may buy them today at 19c yard.

Beautiful Gowns and Princess Slips Have Lowered Prices for Today

$5.00 Princess Slips at $2.98
$5.00 Gowns at $3.98
$2.50 Gowns at $1.98

All new garments and of a special daintiness that will give them great demand.

The Princess Slips are made of soft, lovely seco silk; you may have choice of pink, blue or white. They are trimmed elaborately, though tastily, with lace in Van Dyke points; the skirt beautifully trimmed with round thread Valenciennes; some have lace medallions forming yoke; they are charmingly fashioned; regular $5.00 value—they are priced for special selling at $2.98.

The Night Gowns at $3.98—Regular $5.00 Value; they are adorable creations of white china silk, prettily trimmed with laces and made more attractive with artistic ribbon bows (pink or blue ribbons.)

$2.50 Gowns at $1.98—we think we have never had such delightfully pretty garments at this price. All new, fluffy, dainty creations, of the softest nainsook—chemise style, some empire effect, the entire "baby" waist and angel sleeves formed of pretty lace with wide ribbon bands and pretty bows. They will not tarry long at this price.

Davison-Paxon-Stokes Co.

SOCIAL ITEMS

Mr. Ludlow Jordon is at St. Joseph's infirmary, where he was operated on Wednesday night for appendicitis.

•••

Mrs. J. D. Young, of Washington, D. C., is the guest of Mrs. W. C. Humphries on Ponce de Leon avenue. Mr. Young, who is making the trip through the country by automobile, will join Mrs. Young the last of the week.

•••

Mrs. Robert Otey, of Richmond, is visiting her daughter, Mrs. Norwood Mitchell.

•••

Mr. and Mrs. A. C. Stevenson announce the birth of a daughter on Thursday, February 5.

•••

Miss Mildred Hale, of New Haven, Conn., will arrive today to visit Miss Foeril Humphries. Miss Hale and Miss Humphries were classmates at Sweetbriar college, Virginia.

•••

Mrs. George P. Peacock, of Knoxville, is the guest of Mrs. L. D. Hicks on Summit avenue.

•••

Mrs. James R. Little spent the week-end in Heflin, Ala.

•••

Miss Fet Evins has returned from a visit to her brother in St. Louis.

•••

Mr. John Temple Graves returns from New York Friday.

•••

Mrs. John D. Little is at Oakland, her farm, near Albany, Ga., for a visit of ten days.

•••

Mr. and Mrs. James Gilbert leave tonight for Florida, where they will be guests of the house party to be entertained by Mrs. Isaac Boyd.

•••

Miss Evelyn Green has returned from a visit to Rome.

•••

Mrs. Clark Howell leaves tonight for Florida, accompanied by her son, Albert Howell. She will join Mr. Howell in Savannah, and they will go from there to Sea Breeze, Fla., where Mrs. Isaac Boyd will entertain at a house party. Mr. Comer Howell is the guest of Mr. and Mrs. Albert Howell, at the Ponce de Leon, and Master Julian Howell will visit his grandmother, Mrs. Hugh Comer, in Savannah, this week.

•••

Mr. Algernon Nelson, of Birmingham, will be the guest of Mr. and Mrs. W. L. Halstead for the week-end, and they will be in Mr. and Mrs. Edward M. Durant's party at the valentine ball.

•••

Mrs. Norwood Mitchell has as her guest her mother, Mrs. Otey, of Virginia.

•••

Miss Mary Geisreider, of Arkansas, who has been the guest of Mrs. Joseph Raine for several days, will leave today for a trip to Panama.

•••

Mrs. Alfred Gordon Lloyd has returned from a visit to Mobile, and is the guest of Mrs. Lucius Harris, Jr., for a short visit before returning to her home in Detroit.

MISS ELVYN TO SING.

Appears With Philharmonic Orchestra March 5.

Miss Myrtle Elvyn will sing with the Atlanta Philharmonic orchestra at the Atlanta theater, March 5.

Miss Elvyn's appearance will be under the auspices of the Atlanta Musical association, and the orchestra will be under the direction of Mortimer Wilson, whom a writer in The Musical Courier described as "a director and composer of the very highest ability."

Musical circles agree that this will be an evening of rare entertainment. Miss Elvyn, a Texas girl, has won the plaudits of musicians all over Europe and America. She comes here from recent triumphs in Germany and in the northern and eastern cities of the United States.

Felix Borowski, a famous musical critic of Chicago, says of Miss Elvyn: "We have never been presented with technique of such crystalline clarity as that which Miss Elvyn put in Saint-Saens' caprice of Glucks' 'Alceste.'"

"She plays as she looks, beautifully, without affectation and with artistic intelligence," writes the musical critic of The Chicago Tribune.

PROGRAM IS PREPARED FOR VALENTINE SUNDAY

The first program of its kind ever performed in Atlanta has been arranged for next Sunday morning at the Central Baptist Sunday school, when Valentine Sunday will be observed. The school, of which J. W. Autry is superintendent, has arranged a delightful program for entertainment, and the Sunday school quarters have been appropriately decorated. W. C. Mansfield has been elected master of ceremonies. The program will begin at 9:30 o'clock and continue until 11 o'clock. Each child will be given a valentine. All church members are expected to be present. Outsiders are cordially invited.

MOOSE OPEN NEW HOME WITH A BIG INITIATION

The Loyal Order of Moose of Atlanta opened their new home in the Silvey building, at Five Points, Wednesday night with an initiation of over fifty new members, making the number of Moose in the city total about 700.

The formal opening of the home will be in March, and accompanied by a ball and banquet. The home occupies the entire second and third floors of the Silvey building, which are leased for ten years by the Moose.

Any Little Chap

would sit up all night to eat bread and Velva—that great food-sweet for old or young. No, there *isn't* anything like

VELVA

on the table or in the kitchen. Everyone who *eats* it *likes* it, because it's *good*—and it's as low in cost as it is good. In red cans or green. At your grocer's. 10c up

Send for booklet of cooking and candy recipes.

PENICK & FORD, Ltd.
New Orleans

THE PLACES TO EAT

Falks' Lunch Room

142 Peachtree Street

Falks' Cafeteria

170 Peachtree Street

Good, Clean, Wholesome Food, Home Cooked

Welcome to the Visiting Merchants

Bisflo

Biscuits

Five minutes before the bell rings is plenty of time to consider the biscuit question if "Bisflo" is in the kitchen.

And *such* biscuits. Light as a feather; crisp and dainty, white all through. No *chance* mixing of ingredients, no chance of failure if the oven is hot. Nothing to add except *moistening* (milk or water). The *salt*, the *shortening*, the *leavening*, is already in BISFLO, this new wonder flour.

Makes cakes and muffins and waffles just as good as it makes biscuits. Saves you *money* and saves you *time*. Nothing to buy but BISFLO.

Order from your nearest grocer.

McCord-Stewart Co., Atlanta Distributors

Dr. Graham Taylor Lectures At Charities Meeting Today

Dr. Graham Taylor, president of the National Conference of Charities and Corrections, will address the annual meeting of the Associated Charities on Thursday at 4 o'clock in the Hotel Ansley assembly room.

Dr. Taylor is a distinguished minister, head of the Chicago commons and associate editor of The Survey.

The annual report of the Associated Charities, which will show how 6,000 people have been helped in one year in Atlanta will be a feature of the meeting, to which all citizens of Atlanta interested in organized work are invited to hear.

The officers of the Associated Charities are: President, L. C. Hopkins; vice president, R. G. Guinn; second vice president, H. L. Crumley; general secretary, Joseph C. Logan; treasurer, R. F. Maddox; executive committee, R. L. Foreman, chairman; A. S. Adams, J. C. Greenfield; David Marx, J. T. Rose.

The directors are:

A. S. Adams, Ivan E. Allen, G. H. Brandon, W. G. Cooper, H. L. Crumley, L. J. Elsas, W. O. Foote, R. L. Foreman, E. H. Goodhart, J. C. Greenfield, R. J. Guinn, Rev. W. R. Hendrix, L. C. Hopkins, J. M. B. Hoxsey, Rockwell Johnson, V. H. Kriegshaber, W. S. Lounsbury, R. F. Maddox, Rabbi David Marx, St. Elmo Massengale, Walter McElreath, J. T. Rose, W. C. Wardlaw, H. B. Wey, Rev. John E. White, Mell R. Wilkinson.

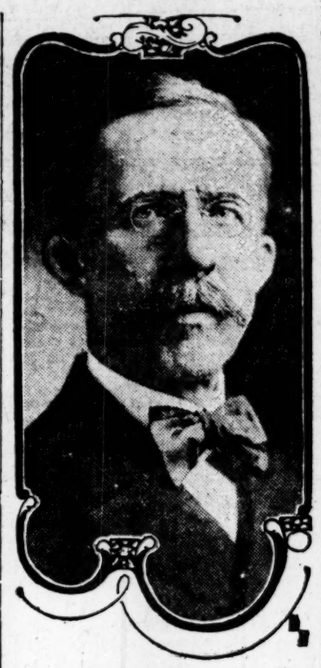

DR. GRAHAM TAYLOR.

Judge Hart to Speak.

Cordele, Ga., February 11.—(Special.)—Judge John C. Hart, state tax commissioner, has accepted an invitation to deliver an address to the people of Crisp county on the new tax law, and the date for his coming to Cordele has been named as Monday, February 16. Superior court of the county will convene on this date, and doubtless a large number of citizens from all parts of the county will be present to hear Judge Hart's address.

Ovation Given Mme. Melba And Fine Concert Company

Mme. Melba may be said to have achieved last night the impossible in Atlanta; that is, the drawing of a concert audience. But as is always the case, once attracted, Atlanta people are appreciative, and the diva, accustomed as she is to ovations, must have been satisfied with her reception.

There is nothing like the mellow beauty of her voice and that radiance of personality, that resplendent presence, which one associates with one's ideal of a great singer, is as much Melba's as the rare timbre, the cloying sweetness of her voice.

She had surrounded herself with an excellent company; a provision which could detract not at all from her own brilliance of effect and which sent her audience away with the memory of the perfectly rounded evening.

In the "Mad Scene" (with cuts) from "Lucia," and the "Jewel Song," from "Faust," she presented the perfect crystalization of tone—ebullitions as easy as bird notes, but more certain, and sparkling with the light of the artist spirit. Vocalization at its height of display was revealed in the "Mad Scene" against an equally elaborate flute obligato, the flute bringing out also the greater sweetness of the voice, clear as the flute, but mellow like violin tones.

Tosti's "Goodby," sang as an encore, Mme. Melba might well adopt as her own, because no other voice can so carry its long sustained pathos, and the different pathos of Verdi's "Ave Maria," from "Othello," and "Addio," from "La Boheme," she translated with a similar exquisite sympathy.

"Magdalen at Michael's Gate," by Liza Lehmann, was interesting in that it was written for Mme. Melba's voice, but the preponderance of recitative style over the melodic suited it less to the diva's best manner than her coloratura selections.

The work of Edmund Burke, baritone, would in itself have furnished an evening of rare pleasure. Marcel Moyse is a flutist of highest attainment, and the piano accompaniments of Gabriel Lapierre were a self-effacing feature, but a perfect complement to the work of each soloist.

LOUISE DOOLY.

PROGRESSIVE PARTY SEEKS TO REORGANIZE

An effort will be made in the near future to effect a thorough reorganization of the progressive party in this state, and letters are now being sent out by Dean E. Ryman, secretary of the Georgia state progressive committee, with the object of interesting voters in the plan to put forth a state ticket.

The letter states that William J. Tilson, chairman of the Georgia state progressive committee, plans calling a convention to take place in Macon early in March. The letter urges the recipients to state whether they would attend such a convention.

Bible Study Class.

A most interesting Bible study class is being conducted by Mrs. T R. Kendall, of Gainesville, Ga., at St. Paul's church, corner of Grant and Sydney streets, the second Thursday morning of each month at 10 o'clock. All those interested in Bible study are invited to attend.

BRYAN MAY ATTEND BIBLE CONFERENCE

Promises to Come to Atlanta if Official Business Does Not Prevent.

Secretary of State William Jennings Bryan will come to Atlanta to attend and speak at the Atlanta Bible conference, if official engagements do not interfere.

Mr. Bryan is listed as one of the regular Bible conference speakers, but as official business might at any time interfere with his conference engagements, the conference does not make definite announcement of his appearance until he is in a position to say that he can come. However, if it is possible for him to do so, Mr Bryan has promised to come to Atlanta for the conference. He made one of the principal addresses at the opening of the Midwinter Bible conference, in Washington, and will speak at other sessions there as he has opportunity

That the Bible is way ahead of the world's "six best sellers," is the statement of Rev G. Campbell Morgan, of London, who will be one of the leading speakers of the Atlanta conference. Dr. Morgan told how thousands of Bibles had been recently shipped to China where they will not be given away, but sold to the Chinese; "and," he remarked, "you know a Chinaman doesn't buy anything unless he feels he is getting value received."

All of the railroads in the southeastern territory, south of the Ohio and Potomac rivers and east of the Mississippi, have granted reduced rates for the Atlanta conference. The fare for this occasion, March 1 to 8, will be one and one-half fares plus 50 cents for the round trip

A good many inquiries are already being received regarding the conference, and full information regarding the conference or other matters is gladly furnished to any out-of-town inquirers by Miss G A. Maddox, 78 Luckie street.

STATE BOARD HAS RAISED $6,000 FOR NEW HOSPITAL

The state board of the Georgia Baptists has begun work canvassing funds for the $100,000 they promised to raise from the Baptist churches over the state for the Greater Georgia Baptist hospital, if the Baptists of the Atlanta association would raise an equal amount.

Though the board has just begun its work, already they have subscriptions on hand exceeding $6,000. While not so large as the $50,000 that has been raised in the past few weeks by the Atlanta churches, this is a good beginning for the board, and is encouraging at the start.

Chairman F. J. Cooledge, Sr., who has charge of the campaign for the hospital in the city, states that they expect to wind up their campaign in the course of a week or so.

G. P. A. Hale in Atlanta.

J. C. Hale, general passenger agent of the Central of Georgia, is in Atlanta for a few days the guest of the Winecoff hotel. His home is Savannah, Ga., and he is one of the best-known railroad men in the state. He is here on business matters, relating to the road.

The next Bell telephone directory goes to press February 15th. Write the manager for changes and corrections in listings or for advertising rates.

SOUTHERN BELL TELEPHONE AND TELEGRAPH COMPANY.

"Shorty" Harper Is Coming, So Is "Moonshiner" Bob; They Are Fiddling Pals

"Shorty" Harper, of Monroe, and "Moonshiner Bob" Young, of Walton county, are coming to the Old-Time Fiddlers' convention, which opens next Wednesday night at the Auditorium, and the news will make glad the hearts of hundreds who heard the quaint pair at the contest last spring.

Everybody who heard the fiddlers, remember "Shorty," the sawed-off, one-gallused countryman, who danced as he fiddled and occasionally burst into song. "Moonshiner Bob" is of more quiet disposition, but he makes his home-made fiddle sing songs of other days, as though it had a human voice. The pair are old cronies. "Shorty" has just written to the management of the convention that he and Bob will drive over in a buckboard and be here for all four nights.

The committee of the Daughters of the Confederacy, Mrs. William McCarthy, Mrs. Lollie Bell Wylie, Mrs. W. B. Price-Smith and Mrs. Charles Turner, are arranging several society girl stunts for the convention, including an old-fashioned Virginia reel, danced to the music of a country orchestra. The Atlanta chaper of the United Daughters of the Confederacy expects to win a neat sum by the convention.

CHARGE AGAINST NURSE DISMISSED BY ROSSER

Judge Luther Rosser, Jr., of the municipal court, dismissed a warrant against Miss E. O. Skelton, of the Red Cross hospital, on Wednesday charging cheating and swindling, after the evidence in the case had been heard.

The criminal charge was brought against Miss Skelton by G. B. Gatlin, who alleged that Miss Skelton misrepresented certain payments on life insurance policies held by her and on which she secured $200 in cash from Gatlin.

Judge Rosser held that there had been no intent to defraud and the case was dismissed.

JONES IS ACQUITTED; ARREST WAS A MISTAKE

Showing the courts of Macon that he was the legal owner of a ring and locket, for the disposition of which he was arrested in Macon a short time ago, P. B. Jones, son of Policeman W. R. Jones, of the Atlanta department, was acquitted in Macon Tuesday, after a short trial.

He returned to Atlanta yesterday. The friends of Mr. Jones were confident that a mistake had been made, and their confidence has been fully justified by the facts in the case.

SAYS BLASTING CAUSED PLASTERING TO FALL

Mrs. M. T. Elliott filed suit on Wednesday against the Georgia Railway and Power company, charging that the constant blasting by the company employees near her home on Proctor creek, has caused plaster to fall from the walls and endanger the lives of her family. Mrs. Elliott sues for $5,000 damages and asks an injunction against the power company from operating near her residence. Judge Bell set the hearing for the injunction for March 20.

Annual for G. N. I.

Milledgeville, Ga., February 11.—(Special.)—The students of Georgia Normal and Industrial college will issue an annual for this year. The committee is hard at work on the book and is making splendid progress. The annual will be an unusually attractive one and will be bound in cloth and limp leather.

Stop Your Headache in Two Minutes

Take A-K Tablets.

To Millinery Dealers

We Extend a Cordial Invitation to Inspect Our Spring Display of Dress, Semi-Dress and Tailored

Fiskhats

and

Fisk Millinery

At Our Salesrooms in

The Kimball Hotel, Atlanta

Open During the Entire Month of February

MR. O. H. WERNER IN CHARGE

D. B. Fisk & Co. Chicago

ITS IN THE SUCTION

$3 EVERSTICK SUCTION NO PAIN

The Most Convincing Proof that the "WHALEBONE METHOD" Leads Them All

Lies in the fact that it is being so widely imitated. We fully appreciate this great compliment; also we beg to draw the attention of the intelligent and discriminating public to two facts—first, an imitation is always inferior and often a costly experiment; second, the original can be had only at the Eastern Painless Dentists.

We Stand the Test of Time

Most of our present patronage is coming recommended to us by our first patients, whose work is giving satisfaction.

Beware of Professional Jealousy

Do not ask competing dentists for references as to our work. Ask any of our ten thousand patients.

On account of the large number of people we have been unable to wait on, we have decided to continue our special offer until February 10th to make our Everstick Suction $10 set of Whalebone Teeth for $3. Lightest and strongest plate known. Can bite corn off the cob. All work guaranteed 20 years.

Prices Until February 10th.

Full Set of Teeth	$3.00
Gold Crown (22k)	$3.00
Bridge Work (extra heavy)	$3.00
Gold Fillings	50c up
Best Silver Fillings	25c
Painless Extracting	FREE

Have impressions taken in the morning, get teeth same day. Examination and advice free. Established—here to stay. Railroad fare allowed 25 miles.

HOURS: 8 TO 6; SUNDAYS, 9 TO 4.

Eastern Painless Dentists
38 1-2 Peachtree St.

Entire Second Floor. Over Arcade Restaurant.

Make Your Kisses As Welcome As You!

Purify your breath instantly of tobacco, vegetable or other odors with

WRIGLEY'S SPEARMINT

It relieves heartburn or flatulence. It brightens your teeth, aids your digestion, sharpens your appetite.

This *clean, pure, healthful* gum is the most delicious and beneficial pastime known.

It's the hospitality confection. It's ideal to have in the house for family or friends. It stays fresh until used. *Be SURE it's WRIGLEY'S. Look for the spear.*

7

BUY IT BY THE BOX

for 85 cents—of most dealers

Each box contains twenty 5 cent packages

Chew it after every meal

All the SPORT of the day

Edited by DICK JEMISON

National League Protects Evers' Contract With Cubs; Doves Claim Him in Trade

New York, February 11.—The baseball status of Johnny Evers, successor to Frank Chance, as manager of the Chicago National League club, is one of the mysteries of organized baseball tonight. Evers is inclined to believe he is a free agent; Charlie W. Murphy, of the Cubs, declares he is the property of the Boston Nationals, and the National league is on record as acting in the capacity of guardian to the peppery second baseman.

This complicated situation developed as the result of Murphy's action in hiring Henry O'Day as manager of the Cubs before he legally released Evers from the same position.

At a special meeting of the board of directors and the National league, as a whole, that body of magnates decided that Evers had not resigned, as contended by Murphy, and that his five-year contract as manager and player was valid and binding. The league further agreed to take over all rights and responsibilities under the contract, thus helping Murphy out of an embarrassing position.

Doves Made Trade.

The Boston club immediately entered into a contract wtih Murphy to trade Infielder W. J. Sweeney and Pitcher "Hub" Purdue for Evers, but the latter declared he would not be a party to the contract. He insisted that unless arrangements acceptable to him were made, he would sign with the Federals, who, he said, had made him a liberal proposition for three years of play, including a cash bonus to be delivered on the signing of a contract.

Evers declared he had no grievance against the Boston club or the National league, as a whole, and, in fact, told President James E. Gaffney, of the Bostons, that he would rather play with that team than the Federals. His refusal to be a party to the deal, he declared, was because Murphy, against whom he is extremely bitter, would get two valuable players, thus profiting by the move, something that Evers is determined he shall not do.

The Boston club expressed its willingness to assume the provisions of Evers' two contracts, which call for a total payment of $10,000 a year, with four years yet to run. As player he received $6,000 from the Chicago club and $4,000 additional as manager.

Tinker After Evers.

To further complicate matters, Joseph Tinker, manager of the Chicago Federals and former teammate of Evers, is speeding to this city to try to induce Evers to sign with the Federals. Baseball lawyers contend that Evers is not a free agent, whereupon the Federal magnates say they stand willing to pay big money for Evers' signature to a contract and supply much more cash if needed to fight the case through all the courts of the country.

In addition, the officers of the Brooklyn club say Murphy tried to obtain an offer from that club, after he had agreed to turn Evers over to Boston with the sanction of the league as a whole.

Evers said he had received neither verbal nor written announcement from Murphy that he no longer was manager of the Cubs, and Murphy admitted at the meeting that he had overlooked the necessary formality of giving Evers his ten-day notice of release before signing O'Day as his new, or second manager.

After the meeting of magnates had adjourned, Evers was surrounded by leading club owners who congratulated him upon the fact that he had been upheld and guaranteed his salary by the league, and urged him to be reasonable and accept the position under Manager Stallings, of the Boston club.

Evers Is Firm.

Evers remained firm, and stated just before leaving the hotel that he would not agree to anything until he had consulted the best legal authorities. His parting shot was that the magnates had agreed not to force him into any deal or position which was disagreeable to him, and that the idea of Murphy benefiting in any way was enough to make him jump to the Federals.

In the midst of this hubbub the American league held its schedule meeting a few blocks away. The 1914 schedule was adopted and it was agreed that while the request of the class AA clubs for the elimination of the draft could not be granted, the players purchased this year from these clubs shall be permitted to finish the entire season with their present clubs.

The Federal league was discussed and a difinite plan of action evolved against inroads on the American league. No explanation was made regarding this plan, which will be laid before the national commission by President Ban Johnson tomorrow.

Player Agreement.

At this meeting some concerted campaign is expected to be evolved as well as other matters of importance, including the signing of the final agreement with the Baseball Players' fraternity, which will be represented by President David L. Fultz, who today denied that either the fraternity or he, as its representative, was taking sides or lending influence to either organized baseball or the Federal league in the struggle now in progress.

The discussion of the Evers case by the National league occupied the greater part of a protracted session, but many other important matters were passed on. The committee of three appointed for interleague business was discharged and in future matters calling for action between leagues will be entrusted to the national commission. This includes any action in dealing with the Federal league or any other organization outside of organized baseball.

It was agreed that in future there should be no joint occupancy of major league grounds by major league clubs except in cases of extreme emergency, and then only with the approval of the clubs interested, as well as the majority of the clubs of both the National and American leagues. This will not interfere with the New York National and American teams playing out their 1914 schedule at the Polo grounds, as their contract runs to the close of this year's playing season.

The secretary was instructed to request the national commission to hand over a sum amounting to nearly $20,000, which is 25 per cent of the New York club's profits from the last world's series, and which is to be divided among other clubs of the league.

Class AA Drafts.

The request of Class AA leagues for exemption from the draft rule was refused, but this action was taken through the national commission.

There will be another session of the board of directors and of the league itself tomorrow.

After Evers left the National league meeting tonight he said he believed he was entitled personally to any consideration or benefit the Chicago club should gain if he was sent to any other club. Secretary John Heydler, of the league, declared the league had not agreed to this; that it believed, in all fairness to Evers, that he should be guaranteed against any loss financially by being deposed as manager, but that that in no sense could he be considered a free agent.

At a meeting of the board of arbitration of the National Association of Professional Baseball leagues, the Eastern association's objection to the use of the name Eastern league by the New York and New Jersey league was acted upon and the objection was sustained.

Chance Will Have to Bid High For Evers' Services

Los Angeles, Cal., February 11.—Frank Chance, former manager of the Chicago National league club, now manager of the New York Yankees, took occasion today in declaring that he was in the field for Johnny Evers, his successor as manager of the Cubs, let out yesterday by President Murphy, to denounce the actions of the Chicago magnate. Murphy he declared, was a menace to organized baseball. Relative to Evers, Chance said:

"I don't care what the Federal league offers, I'll pay more. Evers is a great ball player. I played with him and know, and I'm sure he will play good ball for the New York Americans."

Chance made it plain, however, that his determination to get Evers depended on whether or not the National Baseball commission declared the ex-Cub manager a free agent and thus able to negotiate for another place.

Murphy Roasted.

"Murphy" asserted Chance, reverting to his former employer, "has played politics in the National league and given the Federals a chance to get a foothold. I don't think the Federals have a chance to succeed for there is no call for a third league. Had it not been for Murphy there would have been no Federal league."

Advertising to his own experience as manager of the Cubs, Chance continued:

"No man with red blood in his veins can work for Murphy. He treats ball players as slaves. Some people thought I was crazy when I threw up my place and sold the stock I owned in the Chicago club, but I am sure they do not think so now.

"I was able to continue with the Cubs as long as I did because I had a side contract, apart from my contract as a player, to manage the team, and by the terms of this contract Murphy had no control whatever over the team. He could not have come into the clubhouse without my consent under the terms of that manager contract. If it had not been for that Murphy would have disrupted the organization and we never would have had a championship team.

Evers' Case.

"Let me give an instance. Evers was injured some three years ago in an accident. He was unable to play much the following season. Murphy wanted to dock him—take his salary away. I would not permit it.

"Evers," Chance went on, "was really deposed last autumn when Murphy announced before he went to Europe that Johnny on longer would have any power to buy, sell or trade players. That reduced Evers to the position of the field captain.

"Of course New York wants Evers I don't care what the president of the Chicago Federals says about paying $5,000 more than the best organized baseball offer for him. We will pay more. I don't care how much it is."

GOUT RHEUMATISM
FOR PROMPT AND EFFECTUAL RELIEF USE
LAVILLE'S LIQUEUR & PILLS
Inflammatory Rheumatism quickly relieved by using the Liqueur; the Pills prevent recurring attacks.
Full information sent free
E. FOUGERA & CO., Inc.
NEW YORK

Eighty-Three Entrants In Indoor Tennis Meet At New York Today

New York, February 11.—With an entry list of eighty-three players the Annual National Indoor Tennis Championship Tournament in singles will begin on the floor courts of the Second Regiment armory tomorrow. Prominent among the players are Gustavus S. Touchard, the present champion; Wylie C. Grant, five times titleholder, and Theodore R. Pell, who has been successful times in past championship competitions.

In the draw which was held in the armory yesterday Pell was the only member of the trio to be played in the first round. He is scheduled to play George Aranyi. Champion Touchard will have as his opponent in the second round, Walter Hazard, while Grant is drawn against John N. Thurlow

The Austrian nobleman will not be required to play in the opening round, as they both drew byes. Count Otto Salm-Hoogstraeton will play against H. A. Williams, while his brother, Count Alexander Salm-Hoogstraeton, will be opposed by Herbert L. Bowman. The other titled foreigner, Baron Eno Wullerstoff, will play on the opening day against Julius S. Myrick.

JOHNSON FRAUD CHARGES FALSE, SAYS GRAND JURY

Chicago, February 11.—The federal grand jury investigation of charges connecting government officials with the flight of Jack Johnson, the negro pugilist, to France, concluded today with the announcement from the assistant district attorney in charge of the jury that the charges had not been substantiated.

For days the names of federal officials had been referred to as having profited in various ways from the munificence of Johnson. Many witnesses were heard by the jurors before the inqury was closed.

"The action of the jury is a complete vindication of Charles F. Dewoody, former local head of the department of justice, and of Harry A. Parkin, assistant district attorney, as well as other federal officials who have been mentioned in stories of scandal," said David Stansbury, assistant district attorney.

PITCHER EFIRD SIGNS CONTRACT

Five Still Out of the Fold. Transportation Has Been Mailed to All of the Players.

SIGNED AND UNSIGNED CRACKERS.

Signed.	Unsigned.
Eible	McConnell
Dent	Jennings
Walsh	Kirscher
Walsh	Hedgepath
Welchonce	Lynch.
Reynolds	
Munch	
Perryman	
Schmidt	
Broadwater	
Sindler	
Wood	
Long	
Nixon	
Dunn	
Browning	
Lawrence	
Manush	
Price	
Kissinger	
Doescher	
Flanagan	
Schwind	
Efird	

Pitcher J. J. Efird, secured by the Crackers from the Virginia league by draft, has signed his contract. The piece of signed parchment was received at baseball headquarters Wednesday morning.

With Efird in line, but five men remain to be signed, Infielders McConnell, Lynch and Jennings, Outfielder Kircher and Pitcher Hedgepath.

Lynch's contract has not been mailed to him as yet, as the deal between the Atlanta and Decatur, Ill., clubs has not been officially closed.

Manager Smith concluded sending out his transportation yesterday. Tickets were forwarded to all of the players but the five who are unsigned.

Time is getting short now and Manager Smith believes that he will hear from the five holdouts before very long.

Trent and Superior Win In Columbia's Boxing; Third Bout Was a Draw

Atlanta fight fans saw three rattling good bouts at the Columbia theater last night and but for "Happy" Trent's wicked left which he planted against a tender spot on Kid Gold's jaw in the second round, they would have been treated to one of the best fight shows pulled off hereabouts in many days.

It was fight or get out of the ring. In the opener, Jockey Lee and Kid York essayed to grab off a little easy money, but Referee Mike Saul got wise to the fact that the kids were stalling and yanked them out of the ring. Rather than disappoint the fans, the management sent Kid Shepard and Young Williams in to furnish the entertainment Lee et als were under contract to furnish. The youngsters fought four fierce rounds, and the bout was declared a draw.

By far the best scrap of the evening was put up by Kid Goldman and Kid Superior. Goldman is a newcomer in Atlanta's fistic firmament, but he demonstrated to the fans that he is capable of taking care of himself in a slug fest with any kid his weight. Referee Saul gave Superior the decision over Goldman, and left the spectators in doubt as to how in the world he ever arrived at such a decision. Both boys scrapped every minute they were in the ring and a draw would have pleased the fans.

The main bout was between Happy Trent of Atlanta, and Kid Gold, a New Yorker. The happy person toyed with the Goldsmith for one round, and then slammed his left to the jaw and Gold took a nap.

Georgia Sophomores to Play Pushball Against Freshmen at University

Athens, Ga., February 11.—(Special.) The annual pushball game between the sophomore and the freshmen classes of the University of Georgia will be held at Sanford Field Thursday morning at 10:30 o'clock.

The game will be divided into quarters of 15 minutes each. The team that loses the game must banquet the team that wins. The admission fee of 25 cents will help defray the expenses.

The officials of the game will be:

Coach Cunningham will be head referee, "Emp" Peacock, umpire; Crump, Ginn, Hitchcock, Carter, Harrison, Brand, Convers, McConnell, Paddock and Lester marshals. Dr. Heidler will officiate as timekeeper.

SPECIAL SUNDAY BASEBALL LAWS FOR EMPIRE STATE

Albany, N. Y., February 11.—An optional Sunday baseball bill appeared in the state legislature today. The object of the bill is to legalize Sunday ball playing within certain hours if approved by a particular community and to compel the holding of a special election to decide the matter, if 5 per cent of the voters demand such an election.

NEW BOXING RULES.

New York Commission Adopts Good Reforms.

New York, February 11.—Several new rules relating to the boxing situation have been adopted by the New York State Athletic commission. One prohibits the introduction of any fighters in the ring except the actual contestants. So-called coming champions under this rule will not have the chance to appear before fight audiences in connection with bouts. The rule goes into effect forthwith.

When contract disputes are brought before the commission for settlement, the contracts must be produced hereafter if the body is to take any action.

The commission has not yet decided whether the number of ten-round bouts on one night at an individual club shall be cut down from three to one.

SCHOOL BOY GOLFER IS GOING ABROAD

New York, February 11.—Maxwell R. Marston, of Baltusrol, the interscholastic golf champion, will try his fortunes abroad this spring, unless his plans go astray. Barely 21 years old, Marston has achieved distinction by leading the field in the qualifying round of the Foxhills tournament last June and winning the chief cup in the tournament at Essex county later in the season. He was ranked as No. 16 on the list of America's best golfers last fall.

A Cracker a Day for Fans

4. EDWARD M. WALSH.

EDITOR'S NOTE—This is the fourth of a series of daily adticles that will be carried in The Constitution, introducing to Atlanta fandom the men who will try for ositions on the 1914 team. The comlete record, history and photo of each of the thirty candidates will be printed in this form.

Edward Michael Walsh, of Long Branch, N. J., a brother of James Edward Walsh, whose history was printed in Wednesday's Constitution, is a candidate for an infield position on the 1914 Crackers.

Ed, like his brother Jim, was signed by Manager Smith, upon the recommendation of Mike Donlin, the famous actor-ballplayer.

Ed first saw the light of day at Long Branch, N. J., where he is now living on July 13, 1892, and will be 21 years of age this July. He weighs 150 pounds and is 5 feet 10 inches tall.

He has been in semi-professional baseball for the past five years. During the seasons of 1909-1910 and 1911 he was with the National Athletic club at Long Branch and during the seasons of 1912 and 1914 he was with the Grapewin stars.

It was as a member of the Charley Grapewin Theatrical company, of which Donlin was also a member that Donlin first met the young infielder. Grapewin being a baseball fan, organized a ball club of the members of his company and they were considered one of the most formidable semi-pro. teams in the country.

Young Walsh is a right-handed batter and thrower. With the Grapewin Stars last season he was in fifty games, being at bat 200 times, scoring fifty-eight runs and making sixty-six hits for a batting average of .330. He handled seventy-five put-outs, seventeen assists and twenty-five errors, for an average of .900.

Donlin touts the young Walsh very highly and says that he believes that he will, with a little experience, make any of the class A teams a good man.

EDWARD M. WALSH.
The young semi-professional infielder from the Charley Grapewin Theatrical company ball team who is going to try-out for a position with the Crackers this season.

WORLD'S TOURISTS VISIT THE VATICAN

Mgr. O'Hern Introduced Party to the Pope—Comiskey Is Much Better.

Rome, February 11.—Charles A. Comiskey, president of the Chicago club of the American Baseball league, as well enough today to go with the members of the American baseball teams to the vatican, where the party was received by the pope. Dr. John Edward Jones, American consul general at Genoa, who has attended Mr. Comiskey during his illness, accompanied the party, which comprised seventy people.

The American visitors were introduced to his holiness by Monsignor Charles A. O'Hern, vice rector of the American college in Rome, who explained the national interest taken in baseball in the United States.

The pope greeted the visitors with great cordiality. He thanked them for their visit and, in a short address, praised the practice of athletic sports for the strengthening of the body and, at the same time, the practice of religion to strengthen the soul. He then imparted to all the apostolic benediction.

The members of the teams were then photographed in the court of San Damaso. Cardinal Merry Del Val, papal secretary of state, afterward received the visitors. The teams played no game today because of bad weather.

Immediately after the audience at the vatican Mr. Comiskey went with Dr. John E. Jones and Professor Giuseppe Bastianelli to a medical institute, where he was examined by Professor Ulderico De Luca with the aid of X-rays.

The X-ray examination indicated that there was nothing serious in the condition of Mr. Comiskey.

MERCER PLAYS TECH AND CLUB QUINTETS LAST OF THE WEEK

The Mercer university basketball team will be seen in action in two games here this week.

On Friday night they will line up against the Georgia Tech quintent at the Crystal Palace at Tech. This will be a return engagement between the two teams.

On Saturday night they will line up against the Atlanta Athletic club five on the latter's floor.

On the latter night, the Tech team will go to Athens to play a game with the University of Georgia five, the first of two games. The second game will be played in Atlanta at a later date.

ALTITUDE RECORD WITH FOUR PERSONS

Johannisthal, Germany, February 11.—Robert Thelen, a German aviator, made today a world's altitude record for a flight with four passengers. He attained a height of 9,350 feet.

The performances of German aviators this year have so greatly surpassed expectations that the committee of the national aviation fund announced today that the fund of $200,000 assigned for the payment of premiums to aviators making long endurance flights practically had been exhausted and consequently no further premiums can be paid. The committee declares:

"Our aim has been attained as France, which was far ahead of Germany in aviation when the fund was raised, has now been put into the background."

GOLD RACQUET PLAY COMMENCES TODAY

Tuxedo Park, N. Y., February 11.—Play will begin tomorrow in the gold racquet championship matches in racquets held under the management of the Tuxedo club. The match of the day will be between Stanley G. Mortimer, of Tuxedo, and Clarence C. Pell, who recently won the championship of Canada. Pell was to play Charles P. Pike, of Chicago, but Pike was unable to arrive in Tuxedo on time. Other matches scheduled for the day are:

William P. Burden, of New York, v. G. Maurice Heckscher, of New York; Charles G. Osborne, of Chicago, v. George C. Clark, Jr., of New York, and H. F. McCormick, of Chicago, v. George A. Thorne, of Chicago.

The courts are in fine shape and interesting matches are anticipated.

Games Postponed.

The basketball game which was scheduled to be played between Tech high and Boys' high on the former's court Tuesday was postponed on account of rain. The Peacock-Fleet-Marist contest was also called off by the authorities, as the court was considered too wet to be played upon. Both these games will be played off by the respective teams at an early date.

JIM LAFITTE SIGNS TO MANAGE LAGRANGE

Deal Closed Tuesday Night for Former Southern League Catcher.

Jim Lafitte, former Cracker and Pelican catcher, has been signed to manage the LaGrange, Ga., club of the Georgia-Alabama league for the coming season.

The deal was closed Tuesday night and both the new manager and the club owners are satisfied with their agreement and the prospects of the LaGrange club for the coming season.

FEDS' NEW YORK VISIT VERY SATISFACTORY

Chicago, February 11.—The news that the visit of the Federal league heads to New York was "more than satisfactory" was received today by Secretary Lloyd Rickart from President Gilmore over the long-distance telephone.

Rickart declared he knew nothing of the purpose of the trip made by Gilmore, Charles Weeghman and William M. Walker, but said he believed the president's optimistic report referred to a possible deal with Johnny Evers, deposed manager of the Cubs.

That the Federal league would make every effort to get Evers was generally believed here, and information came from New York that Weeghman came fered to outbid by $5,000 any salary proffered him, if Evers' freedom to sign with the outlaw organization could be assured.

In response to a telephonic message from Weeghman, Manager Joe Tinker, of the local club, left for New York late today.

AMERICAN LEAGUE ADOPTS SCHEDULE

Boston, New York, Chicago and Detroit Get Opening Dates, April 14.

Chicago, February 11.—American league schedule makers, who announced tonight their program for the coming season, awarded to Boston, New York, Chicago and Detroit the opening games set for Tuesday, April 14.

The only four conflicting dates scheduled with the National league will be played in Chicago on Sundays. In the old days, conflicts were more frequent, and took place in St. Louis as well as Chicago, but the removal of the Sunday ball ban in Detroit and Cleveland has made is possible to lessen them.

The season closes three days earlier in the west section than in the east, Sunday, October 4, sees the end of the former division. The last games in the east are to be played October 7.

TRANS-ATLANTIC AEROPLANE FLIGHT IS IMPRACTICABLE

Cincinnati, February 11.—"A trans-Atlantic trip in an aeroplane at the present time is impracticable."

Thus Orville Wright, one of the pioneer builders of "heavier than air" machines, answered the question here today as to whether he would enter the lists with other aviators who declare they will try a trip across the Atlantic ocean in their machines.

"Under no circumstances will the engines hold out under the continuous strain of such a journey," continued Mr. Wright "I don't doubt that the trip could be made with ease if one or two resting places were provided on the way. But, of course, this is not the plan. Efforts to cover the same distance on land have failed."

Mercer Basketball Star Bites Tongue in Game; Nine Stitches Required

L. D. Grice, a Mercer student, while playing in a basketball game at the Mercer gym last Friday night, suffered two accidents.

An elbow blow cut his lip through to the bone, requiring several stitches. Later in the same game another elbow blow on the chin caused him to bite his tongue in two, half way across, a few inches from the tip. At the hospital nine stitches were required for this wound.

The tongue swelled, filling the mouth almost completely. He slept none for fifty-four hours and ate none for several days. Liquid food only now. Lost eighteen pounds in weight first four days. Has been unable to converse, but his physician states he will be able to speak by Saturday, and completely well in a few days.

Grice is a near-giant, being six feet; weighs 230 pounds and played guard on the Mercer football team.

Southern League Meets In Mobile on February 21; Date Is Moved Up Some

The local baseball association is in receipt of a letter from President Kavanaugh, in which he informs the local club that the date of the Southern league meeting has been moved up to February 21. The meeting will be held at Mobile.

DAVY JONES JOINS PITTSBURG FEDERALS

Detroit, Mich., February 11.—Davy Jones, former outfielder of the Detroit American league team, and later with the Toledo team of the American association, announced here this afternoon that he had signed a two-year contract with the Pittsburg club in the Federal league.

"I got what I asked for," said Jones

Charleston Roster.

Charleston, S. C., February 11.—Manager Jimmy Hamilton announces the following players for his squad of Sea Gulls who will start spring training on March 12:

Marshall, Dennis, Schweinefuss and O'Brien, catchers; Foster, Pate, Eldridge, Payne, Cochran, Treece and Green, pitchers; Dedon and Ficken, first base; Hamilton, second; Bitting, third; Cain, shortstop; Winston, Tommy McMillan, John McMillan and Prough, outfielders.

COLUMBUS LOSES TO RED AND BLACK

Georgia Inflicts First Defeat of Season Upon Crack Y. M. C. A. Basketball Team in Hot Game.

Columbus, Ga., February 11.—(Special.)—In one of the most fiercely contested games ever seen on the local court, the Columbus Y. M. C. A. basketball team lost to the University of Georgia tonight, the score being 59 to 50. It was the first defeat sustained by the fast Columbus bunch this season.

Columbus goes to Athens on February 27 and will again meet the university five.

At the end of the first half the score was 39 to 25 in favor of Georgia. The visitors maintained their lead of 14 points up to within five minutes of the close of the game, when the locals began to run up the score. Georgia was in superb form and won its game fairly.

Newman, who was injured last Saturday night, was in most of the game tonight, but was not in his usual form. Peddy, Columbus star forward, scored 13 times out of 15 free shots. Rawson, guard for Georgia, guarded him superbly.

Brand, center for Georgia, made some beautiful shots.

The line-up:

COLUMBUS.	Pos.	GEORGIA.
Peddy (29)	Forward.	Peacock (21)
Kilcrease (14)	Forward.	Lester (18)
Patterson	Center.	Brand (18)
Dozier (2)	Guard.	Rawson
Massey (4)	Guard.	Carter (2)
Newman		

One point was awarded to Columbus. Referee, Lucke, of Georgia Tech.

AUBURN AND CARLISLE TO PLAY IN ATLANTA

Director Bragg Announces That Contract for Game Has Been Signed.

Montgomery, Ala., February 11.—Announcement that Auburn and the Carlisle Indians will meet on the gridiron next fall was made here tonight by Thomas Bragg, athletic director at Auburn. The contract for the game was signed today, he said. The game will be played in Atlanta. A date has been agreed upon only tentatively, Mr. Bragg said, and is, therefore, not made public.

JAILER OVERPOWERED; 19 PRISONERS ESCAPE

Opelika, Ala., February 11.—Nineteen out of the twenty-five prisoners in the Lee county jail here escaped tonight. Charles Singley, jailer in charge of smallpox prisoners, was overpowered and the keys taken after he was gagged and bound.

Among the escapes was Homer Cormack, convicted of murder. While Sheriff Butler was arousing the county to hunt for the escaped prisoners, Cormack walked into the jail with the keys and surrendered himself. He claimed he chased the escapes and recovered the keys after a tussle, and that he made no endeavor to escape himself.

MACHINES TO REGISTER BLOWS IN BOXING BOUT

Tacoma, Wash., February 11.—In a boxing contest tomorrow, each of the judges will hold in his hand a machine to register the number of blows struck. The boxer who scores the greatest number of blows will be given the decision. It was said this will be the first time in the history of boxing that a device of this kind has been used in determining the winner in limited rounds of boxing matches.

Bainbridge 19, Cyrene 8.

Bainbridge, Ga., February 11.—(Special.)—A splendid game of basketball was witnessed this afternoon between Bainbridge and Cyrene Institute, boy teams, on the high-school campus here. The game was hotly contested, the score being 19 to 8, in favor of Bainbridge. Though young in athletics, the Cyrene team is a formidable rival. Noble Hamilton, Jeff Holder and Giles Toole played forward; J. B. Mayes, Jr., center; Ramsey Crow and LeRoy Golf, guard. E. B. Conger was referee.

'Shadow' (2-in. Band) or 'Profile' (1¾-in. Band)

THE smartest collar style of the season. Can be buttoned, cravatted and worn with perfect comfort. It's a LION collar with the *famous LION features.*

'Shadow' and 'Profile' are both made with the famous LION "Easy-Tie-Slide" feature and the "Slip-Over" button-hole. 6 for 75c, or, as usual, 2 for 25c.

Lion Collars
Oldest Brand in America
UNITED SHIRT AND COLLAR CO., Makers, TROY, N. Y.

TRADING WAS QUIET IN COTTON MARKET

Cables Were Lower Than Due, and This Caused Decline at the Opening--Market Closed Steady.

New York, February 11.—Trading was very quiet in cotton today, but prices ruled steady on a scattering demand, which was thought to be chiefly in the way of covering for over tomorrow's adjournment. The close was steady and from 5 to 7 points net higher.

Cables were a little lower than due and the local market opened steady at a decline of 1 to 4 points in consequence. There was very little cotton for sale, however, while there appeared to be a moderate demand from shorts, who were probably the more disposed to cover, as Liverpool and New Orleans will remain open tomorrow. There was also some buying by houses with Liverpool connections, supposedly in the way of undoing straddles, and prices soon steadied up to about the closing figures of last night. Demand became a little more active later, owing to the failure of any important selling orders to appear around the ring, and active months sold 6 to 8 points net higher in the late trading. Last prices were within a point or two of the best.

Notwithstanding yesterday's weakness, March was relatively steady today, increasing its premium over May to about 29 points.

A somewhat more bullish idea of week-end figures may have helped the tone somewhat during the afternoon. Today's interior movement showed relatively heavy shipments, while large export clearances brought the total so far this season up to a shade over last year's figures for the first time in two months. At one time last December exports were about 200,000 bales behind last year.

There was nothing in the southern news or in the trading here to indicate any material change in the spot situation.

Spot cotton quiet; middling uplands 12.75; middling gulf 13. No sales.

COTTON MARKETS.

Atlanta, February 11.—Cotton steady; middling 12¾.

Macon—Steady; middling 13.

Athens—Steady; middling 13¼.

Port Movement.

Galveston—Steady; middling 12¾; net receipts, 10,694; gross, 10,695; sales, none; stock 405,183; exports to Great Britain 23,221; to continent 14,705.

New Orleans—Steady; middling 12 13-16; net receipts 8,668; gross 8,668; sales 1,465; stock 271,682; exports to Great Britain 20,000; coastwise 1,550.

Mobile—Steady; middling 12½; net receipts 404; gross 404; sales 50; stock 51,027; exports coastwise 388.

Savannah—Steady; middling 12¾; net receipts 2,812; gross 2,812; sales 2,516; stock 88,386; exports to France 3,202; coastwise 2,310.

Charleston—Quiet; middling 12¾; net receipts 164; gross 164; sales, none; stock 27,098.

Wilmington—Nominal; net receipts 1,027; gross 1,027; sales, none; stock 29,484.

Norfolk—Steady; middling 12¾; net receipts 759; gross 759; sales 920; stock 55,254; coastwise 900.

Baltimore—Nominal; middling 12¾; stock 4,486.

New York—Quiet; middling 12.75; net receipts, none; gross 3,814; sales, none; stock 113,159; exports coastwise 2,086.

Boston—Quiet; middling 12.75; net receipts 58; gross 8,837; sales, none; stock 16,168.

Philadelphia—Quiet; middling 12¾ net receipts, none; gross 450; sales, none; stock 1,818; exports to continent 250.

Texas City—Net receipts 5,652; stock 53,716.

Seattle—Net receipts 2,089; exports to Japan.

Total receipts Wednesday at all ports, net, 32,327.

Consolidated, four days, at all ports, net, 145,162.

Total since September 1 at all ports, net, 8,420,840.

Stock at all United States ports 1,124,564.

Exports Wednesday—To Great Britain 43,231; to France 3,202; to continent 19,305; to Japan 2,089.

Interior Movement.

Houston—Quiet; middling 12½; net receipts 4,748; gross 8,186; shipments 16,611; sales 200; stock 187,643.

Augusta—Steady; middling 12 3-16; net receipts 615; gross 615; shipments 276; sales 1,681; stock 82,979.

Memphis—Steady; middling 13; net receipts 1,039; gross 2,030; shipments 4,277; sales 1,900; stock 208,848.

St. Louis—Quiet; middling 13; net receipts 734; gross 5,383; shipments 2,699; sales, none; stock 32,700.

Cincinnati—Net receipts 1,857; gross 1,857; shipments 2,566; sales, none; stock 24,058.

Little Rock—Quiet; middling 12¾; net receipts 903; gross 903; shipments 607; sales, none; stock 58,869.

Totals—Net receipts 9,896; gross 12,736; shipments 16,611; sales 3,781; stock 589,992.

New Orleans Cotton.

New Orleans, February 11.—Opening lower on poor cables the market today assumed a very steady undertone and went to a small net advance, which in the afternoon was widened to nine to ten points on the old crop months. The close was steady at a net gain for the day of five to eight points, the whole list considered.

Short covering was the main support of the day. Much of the covering appeared to be due to the fact that New York will be closed tomorrow in observance of Lincoln's birthday. First prices were off two to three points in sympathy with lower cables than due but the decline hardly lasted longer than the opening call.

By some brokers it was considered that a part of the short covering was due to reports from Texas claiming that the land was too dry and hard to plow in several important cotton-raising counties.

Hubbard Bros. & Co.

New York, February 11.—The Liverpool market was weaker today, but our market slowly improved from the opening, closing steady 6 to 7 points higher on a local demand before the holiday. The continent was a buyer of the new crops today. So widespread is the wave of pessimism that it is difficult to hold to a view that we have seen the lowest point for some time to come, and yet the attitude of the market and the improvement in Manchester would cause close observers to look at the situation with care. We are all confused with the million bales of rinters and machine-made cotton, which is upsetting everybody. In the meantime the exports of cloths from Great Britain are 40,000,000 yards during January in excess of last season. If we could only see some way that the million men out of work in this country could be employed we think the wave of depression would disappear.

Liverpool Cotton.

Liverpool, February 11.—Cotton, spot in fair demand; prices easier; middling fair, 7.59; good middling, 7.29; middling, 6.95; low middling, 6.65; good ordinary, 5.85; ordinary, 5.40. Sales, 8,000, including 7,400 American and 1,000 for speculation and export. Receipts, 34,000, including 32,300 American. Futures closed steady.

	Opening.	Close.	Prev. Close.
February	6.57½	6.57½	6.61
Feb.-Mch.	6.58½	6.57½	6.61
Mch.-April	6.60	6.59	6.63½
April-May	6.56½	6.56	6.59½
May-June	6.57	6.56	6.59½
June-July	6.52½	6.52½	6.55½
July-August	6.48½	6.48½	6.51½
Aug.-Sept.	6.37½	6.38	6.41
Sept.-Oct.		6.26½	6.28
Oct.-Nov.	6.19	6.19	6.21
Nov.-Dec.		6.15	6.17
Dec.-Jan.	6.15	6.14	6.16

Dry Goods.

New York, February 11.—Dress goods values continued today exceptionally low for fall and springs. Cotton goods markets were steadier. Yarns were firmer. Burlaps were higher. Worsted yarns were steadier.

Groceries.

St. Louis, February 11.—Flour dull. Hay steady.

New York, February 11.—Flour quiet.

RANGE IN COTTON OPTIONS.

Range in New York Cotton.

	Open	High	Low	Last Sale	Close.	Prev. Close.
Feb.	.....	.....	.....	.....	12.07-10	12.00-02
Mch.	12.07	12.17	12.05	12.15	12.15-17	12.08-09
Apr.	.....	.....	.....	.....	11.97-99	11.90-93
May	11.76	11.88	11.76	11.86	11.86-88	11.81-82
June	.....	.....	.....	.....	11.85-87	11.79-80
July	11.76	11.86	11.76	11.86	11.85-86	11.78-80
Aug.	11.58	11.66	11.56	11.65	11.65-66	11.60-62
Sept.	11.40	11.44	11.44	11.44	11.51-53	11.46-47
Oct.	11.37	11.46	11.37	11.46	11.45-46	11.40-42
Dec.	11.47	11.56	11.47	11.56	11.57-58	.....

Closed steady.

Range in New Orleans Cotton.

	Open	High	Low	Last Sale	Close.	Prev. Close.
Feb.	12.17	12.17	12.17	12.17	12.27-30	12.20-22
Mch.	12.29	12.41	12.29	12.39	12.32-40	12.32-33
Apr.	.....	.....	.....	.....	12.42-44	12.32-34
May	12.39	12.49	12.37	12.48	12.48-49	12.40-43
June	.....	.....	.....	.....	12.49-51	12.40-43
July	12.42	12.53	12.40	12.52	12.51-52	12.43-44
Aug.	11.94	11.94	11.94	11.94	12.05-06	11.97-98
Oct.	11.51	11.57	11.48	11.57	11.57-59	11.52-53
	.....	.....	.....	.....	.....	.....

Closed steady.

BONDS.

U. S. ref. 2s, registered	98¾
do. coupon	98¾
U. S. 3s, registered	102
do. coupon	102
U. S. 4s, registered	111¾
do. coupon	112
Panama 3s, coupon	102
American Agricultural 5s	101½
American Tel. & Tel. cv. 4s, bid	95
American Tobacco 6s, bid	119
Armour & Co. 4½s	92¾
Atchison gen. 4s	95¾
do. cv. 4s (1960), bid	98¾
do. cv. 5s bid	101¾
Atlantic Coast Line 1st 4s	94¼
Baltimore & Ohio 4s	95¼
do. 2½s, bid	92
Brooklyn Transit cv. 4s	91½
Central of Georgia 5s, bid	104½
Central Leather 5s	99
Chesapeake & Ohio 4½s	97¾
do. conv. 4½s	85
Chicago & Alton 3½s, bid	51
Chicago, B. & Quincy joint 4s	96⅞
do. gen. 4s	92¾
Chicago, Mil. & St. P. cv. 4½s	102¾
Chicago, R. I. & Pac. R. R. col. 4s	45
Chicago, R. I. & Pac. Ry. rfg. 4s	78¼
Colorado & Southern ref. & ext. 4½s	93¼
Delaware & Hudson cv. 4s	99½
Denver & Rio Grande ref. 5s	72
Distillers 5s	67¼
Erie prior lien 4s, bid	87
do. gen. 4s	75½
do. cv. 4s, series B	78
Illinois Central 1st ref. 4s, bid	93¾
Interborough-Met. 4½s	78⅝
Inter. Merc. Marine 4½s	83⅝
Japan 4½s	90
Kansas City Southern ref. 5s	97
Lake Shore deb. 4s (1931)	91⅝
Louisville & Nashville Un. 4s	95⅞
Mo., Kansas & Texas 1st 4s	91
do. gen. 4s, bid	84
Missouri Pacific 4s	62
do. conv. 5s	75
National Rys. of Mexico 4½s	63
New York Central gen. 3½s, bid	84
do. deb. 4s	90
N. Y., N. H. & Hartford cv. 3½s, bid	74
Norfolk & Western 1st con. 4s	94¾
do. cv. 4s	102⅜
Northern Pacific 4s	96
do. 3s, bid	68
Oregon Short Line rfdg. 4s, ofd	94⅝
Pennsylvania cv. 3½s (1915)	99
do. con. 4s	100¼
Reading gen. 4s	95¼
Seaboard Air Line adj. 5s	78⅝
Southern Pacific col. 4s	93¼
do. cv. 4s	88¾
Southern Pacific R. R. 1st ref. 4s, bid	92¾
Southern Railway 5s	105⅜
do. gen. 4s	75¾
Union Pacific 4s	97⅛
do. cv. 4s	93¾
do. 1st and ref. 4s	95
U. S. Rubber 6s	103½
U. S. Steel 2nd 5s	102¼
Virginia-Car. Chemical 5s	96¼
Wabash 1st and ext. 4s	68⅝
Western Maryland 4s, bid	79
Westinghouse Electric cv. 5s	93⅝
Wisconsin Central 4s, bid	88¼

Comparative Port Receipts.

Following were net receipts of cotton at the ports on Wednesday, February 11, compared with those on the corresponding day last year:

	1914.	1913.
Galveston	10,694	4,526
New Orleans	8,668	3,757
Mobile	404	105
Savannah	2,812	1,720
Charleston	164	55
Wilmington	1,029	529
Norfolk	759	948
Boston	58	135
Pensacola		149
Pacific coast	3,089	3,224
Texas City	6,652	
Various		3,849
Total	32,327	17,595

Interior Movement.

	1914.	1913.
Houston	4,748	3,161
Augusta	615	
Memphis	1,039	2,327
St. Louis	734	3,428
Cincinnati	1,857	1,443
Little Rock	703	367
Total	9,896	10,726

Estimated Receipts Thursday.

Galveston, 11,000 to 12,500, against 6,442 last year.

New Orleans, 4,600 to 5,600, against 1,546 last year.

Semi-Weekly Movement.

Receipts 79,767, against 43,898 last year and 88,195 year before.

Shipments 81,544, against 44,004 last year and 92,658 year before.

Stock 684,026, against 554,699 last year and 569,669 year before.

John F. Black & Co.

New York, February 11.—There was enough short covering today to cause a firm feeling in a dull market. New York will be closed tomorrow, but Liverpool and New Orleans will be open. The fact that the evening-up caused an advance seemed to point to an oversold market. The close was steady with the active months 5 to 6 points.

Liverpool is due to come 3½ to 4 points up.

Jay, Bond & Co.

New York, February 11.—Today's cotton market was quiet with only a narrow price range. Outside business was small and without significance, operations being about equally divided as to selling and buying. Exports for the day were heavy, bringing the season's total above last year's. The market seems to be awaiting some fresh incentive for operations and this is likely to be found in a revival of the spot demand for March commitments.

Cotton Seed Oil.

New York, February 11.—Cotton seed oil declined slightly early under scattered liquidation on the weakness in lard, but later became steadier on comparison house buying and light pit offerings. Closing prices were 1 to 2 points net lower. Sales, 10,500 barrels.

Prime crude, 5.92@6.00; prime summer yellow, 7.00; prime winter yellow and summer white, 7.20@8.00. Futures ranged as follows:

	Opening.	Closing.
February	7.06@7.20	7.05@7.16
March	7.17@7.20	7.17@7.18
April	7.23@7.27	7.23@7.25
May	7.32@7.32	7.31@7.32
June	7.40@7.42	7.41@7.43
July	7.51@7.52	7.51@7.52
August	7.63@7.65	7.62@7.64
September	7.69@7.70	7.69@7.71

Memphis, February 11.—Cotton seed products, prime basis: Oil, $6.14; meal, 26.25@26.50; linters, 2¼@3⅝.

Linseed.

Duluth, Minn., February 11.—Linseed, cash, $1.51¼; May, $1.53⅝; July, $1.55⅝.

Coffee.

New York, February 11.—Lower French cables and reports that cost and freight offers were easier caused scattered selling in coffee this morning. First prices were unchanged to 2 lower and active months sold off another point or two during the early trading but then steadied on covering and smaller Sao Paulo receipts. The close was steady, net unchanged to 3 lower. Sales, 41,000.

Spot steady; Rio No. 7, 9½; Santos No. 4, 12½.

Mild coffee dull; Cordova, 13@16, nominal.

Hevre, ¼ to 6 franc lower. Hamburg, unchanged to ¼ pfennig lower. Rio, unchanged. Santos spots 50 reis higher; 4s, 6$750; 7s, 5$050.

Brazilian receipts, 27,000.

Futures ranged as follows:

	Opening.	Closing.
January	9.98 bid	9.97@9.99
February	.....	9.23@9.25
March	9.25 bid	9.26@9.28
April	9.30@ 9.40	9.32@9.33
May	9.46 bid	9.47@9.48
June	9.62@ 9.58	9.50@9.58
July	9.66@ 9.69	9.67@9.68
August	9.74@ 9.78	9.78@9.76
September	9.81 bid	9.83@9.84
October	9.85@ 9.90	9.87@9.89
November	9.90@ 9.95	9.92@9.94
December	9.96@10.00	9.97@9.99

Country Produce.

Chicago, February 11.—Butter firm; creameries 22@27.

Eggs lower; receipts 6,366 cases; at mark, cases included, 25@26½; ordinary firsts 25@25½; firsts 26½.

Live Stock.

Chicago, February 11.—Hogs—Receipts, 24,000, unsettled; bulk of sales, $8.70@8.85; light, $8.60@8.82½; mixed, $8.60@8.82½; heavy, $8.50@8.82½; rough, $8.50@8.55; pigs $7.75@8.65.

Cattle—Receipts, 18,000; strong for fancy; others weak; top, $9.55; the highest on record for February; beeves, $7.00@9.55; Texas steers, $6.80@8.00; stockers, $5.50@8.00; cows and heifers, $3.60@8.50; calves, $7.50@10.25.

Sheep—Receipts, 23,000; steady; native, $4.70@5.90; yearlings, $5.70@7.00; lambs, native, $6.80@7.75.

Metals.

New York, February 11.—Copper steady; electrolytic $14.87; lake nominal; casting $14.62@14.75.

Tin quiet; spot $40.75@41.00; April $40.45@40.75.

Lead quiet at $4.10@4.15; London £19 10s.

Spelter easy at $5.35@5.45; London £21 7s 6d.

STOCKS.

	High.	Low.	Close.	Prev. Close.
Amalg. Copper	77	76¼	76½	76¼
Am. Agricultural	53	53	54	53
Am. Beet Sugar			24⅝	25
Am. Can	31½	30⅝	30⅝	30½
do. pfd.	93	92⅝	92	92
Am. Car and Fdry.	52	51⅝	52	51¾
Am. Cotton Oil	46½	46	45⅝	45
Am. Ice Securities	27⅛	27⅛	27	27
Am. Linseed			10½	10½
Am. Locomotive	35	34⅞	34½	34⅝
Am. Smelt. and Ref'ng.	69¼	68⅛	68⅞	68¾
do. pfd.			103¾	104¼
Am. Sugar Refining			166½	166½
Am. Tel. and Tel.	121⅛	120⅝	120⅝	119½
Am. Tobacco	248	247¼	248	247¼
Anaconda Min. Co.	37¼	37	37	37
Atchison	98⅛	98¼	98⅛	98¾
do. pfd.	101¼	101⅛	100	101
Atlantic Coast Line	125	125	124½	124½
R. and O.	93	92¾	92¼	92
Bethlehem Steel			35¼	36
Brooklyn R'd Tran.	92	91½	91⅝	91⅝
Canadian Pacific	216⅝	215½	216	216¼
Central Leather	31⅝	30¾	31¼	30¾
Chesap'ke and Ohio	65⅝	65	65	65
Chicago Great Western	13½	13½	13¼	13½
Chi., Mil. and St. Paul	102⅜	102⅜	102⅞	102⅞
Chi. and North Western			135½	135
Col. Fuel and Iron	33⅛	33	33	33
Consolidated Gas, exdiv.			134	135¾
Corn Products	12⅝	12¾	12¾	12¼
Del. and Hudson	157½	157½	157	157
Den. and Rio Gr'de	14½	14½	14½	12
do. pfd.			26	25
Distillers' Securities	20	19⅝	19⅞	18⅝
Erie	31½	30¾	30⅝	30⅝
do. 1st pfd.	43	43	47⅛	47⅛
do. 2nd pfd.			37½	38⅛
General Electric	147¼	147¼	146¼	146⅝
Great Northern, pfd.	132¼	131½	131⅜	131⅝
Great Northern Ore Ctfs.	38	36½	36¼	36⅝
Illinois Central			111	110½
Interborough-Met.	15½	15½	15⅝	15⅝
do. pfd.	61½	61	61	61
Inter. Harvester	110	110	109½	108
Inter-Marine, pfd.	11⅞	10½	12¼	9¼
International Paper			9½	9½
International Pump			8	8
Kan. City Southern	26	26	25⅜	25⅝
Laclede Gas			99	100
Lehigh Valley	153	150¼	150⅜	150½
L. and N.	137½	137⅛	136⅞	136½
Minn., St. P. and S'lt St. M.	135¼	135	134½	134½
Mi., Kan. and Tex.	21¼	21¼	21⅜	21¼
Missouri Pacific	26⅜	26⅜	26¼	26⅝
National Biscuit	137	136⅜	135½	136½
National Lead			50	49⅝
Nat'l Rys. of Mexico 2nd pfd.	11⅜	11⅜	11⅛	11⅝
N. Y. Central	91	88½	89¼	90
N. Y., Ont. and Western			29½	29½
N. and W.	104¼	104	103⅞	103⅞
North American	69⅜	69⅜	69	69
Northern Pacific	116¼	115⅝	115⅝	115⅞
Pacific Mail			26¼	25⅜
Pennsylvania	113⅛	112½	112½	112½
People's Gas			122⅛	122½
Pitts., C., C. and St. Louis			88	88
Pittsburg Coal	21⅜	21½	21½	21½
Pressed Steel Car	45	43⅜	44⅜	42⅜
Pullman Pal. Car	155⅜	155⅛	155½	155½
Reading	168⅛	167⅜	167⅜	167¼
Republic Iron and Steel	26	25⅛	25⅜	25⅛
do. pfd.			88½	88½
Rock Island Co.	8	6¾	7⅜	7¼
do. pfd.	12⅝	11⅝	12⅜	12⅛
St. Louis and San Fran. 2nd pfd.			7½	7½
Seaboard Air Line	21½	21¼	21¾	21¾
do. pfd.	55¼	54⅝	54½	54⅝
Sloss-Sheffield Steel and Iron			32	33⅛
Southern Pacific	96⅞	96⅛	96⅛	96⅜
Southern Railway	26⅜	26⅝	26⅛	26⅜
do. pfd.	83⅜	83⅛	83	83
Tennessee Copper	36⅜	36⅜	36⅜	36¼
Texas and Pacific			15	14
Union Pacific	163⅛	162	162½	162
do. pfd.			84½	84⅝
U. S. Realty	55½	55½	54	55
U. S. Rubber	59¾	59¼	59	59
U. S. Steel	66¼	65⅜	65⅜	65½
do. pfd.	110¼	110¼	110	109¾
Utah Copper	55½	55⅛	55⅜	55⅛
Va.-Carolina Chemical			31½	31½
do. pfd.	3	2⅞	2⅞	2⅞
Wabash			8⅝	8¾
do. pfd.			31	31
Western Maryland	31½	31½	64	64
Western Union	64½	63	69¾	70½
Westing'se Electric	70⅝	70		
Wheel and Lake Erie	5½	5½	5¾	5⅛
Chino Copper	43⅜	43	43	42⅜
N. Y., N. H. and H.	73⅜	73⅜	72½	73⅛
Ray Cons. Copper	20	20	19⅞	19⅞

Total sales for day, 220,200 shares.

Stocks recording sales of 10,000 or more shares were:

Amalgamated Copper	10,300
New York Central	12,900
Southern Pacific	11,400
Union Pacific	15,700
United States Steel	36,700

Money and Exchange.

New York, February 11.—Call loans steady at 1½@2; ruling rate 1¾; closing 1¾@2.

Time loans steady; 60 days 2⅛@2¾; 90 days 3; six months 3¼@3½.

Mercantile paper 3¾@4½.

Sterling exchange weak; 60 day bills 4.8350; demand 4.8550.

Commercial bills 4.82¾.

Bar silver 57½.

Government bonds firm; railroad bonds irregular.

Treasury Statement.

Washington, February 11.—The condition of the United States treasury at the beginning of business today was:

Net balance in general fund, $101,381,404.

Total receipts yesterday, $1,706,248.

Total payments yesterday, $2,217,571.

Mining Stocks.

Boston, February 11.—Close mining: Arizona Commercial, 5; Calumet and Arizona, 68; Greene Cananea, 40⅝; North Butte, 30.

London Stock Market.

London, February 11.—The stock market was quiet today awaiting developments in the home rule controversy, but the tone was rather better at the close on the belief that the Ulster question will be settled at the last hour. Rubber and shipping shares were good features.

American securities were quiet with only fractional changes. Canadian Pacific lost ⅜ during the forenoon, but later regained most of the decline. The rest of the list held within a small fraction of parity and closed quiet.

Foreign Finances.

London, February 11.—Consols for money, 75⅛; for account, 75 3-16. Bar silver steady at 26 9-16d. Money, ¾@1. Short and three months' bills, 1 13-16@1⅞.

Rice.

New Orleans, February 11.—Rough Honduras rice steady, Japan being easier, clean Honduras strong, Japan steady. Quote: Rough Honduras, 2.00@4.90; Japan, 2½@3.35; clean Honduras, 4½@6; Japan, 2½@3⅝. Receipts: Rough, 5,036; clean, 319; millers, 4,821. Sales: 64 sacks rough Honduras at 1.50@4.40; 1,561 pockets clean Honduras at 2@5⅝; 722 pockets Japan at 2⅛@2 13-16.

New York, February 11.—Dan Talmage Sons say that the spirit of optimism still prevails throughout the business community though the outlook was anything but reassuring a month ago. Consumers have been going slow in buying for their current requirements, but there is more disposition apparent to broaden out in purchases. At the same time the trade at large continues to operate on a conservative basis, feeling strongly the unwisdom of too great expansion for awhile yet. In general, however, the state of trade is regarded as in a healthier condition than for some considerable time back.

In view of the general improvement the market holds strong for all grades of Honduras, and under a decidedly more active movement prices are steadily climbing up. The output of Japan during the past two or three weeks has been quite phenomenal, though expected, on account of the easier and very reasonable prices quoted, making it the best proposition above every other kind of rice offering. High-class Honduras is being rapidly cleaned up and commands full figures though prices on all grades are toned up. Foreigns still move slow and appear to have lost the attraction which they held at the opening of the season in October-November.

At the south, along the Atlantic coast, the reports are that the demand has slowed down and conditions devoid of interest. At New Orleans, the output continues active and the mills are having no trouble in keeping well cleaned up, and prices rule strong at advancing values. In the interior, southwest Louisiana, Texas and Arkansas, advices are to the effect that the mills have not been able to force any weakness in the rough market and are accepting the situation. There are, however, a number of mills as yet unable to secure enough rough, on account of the high prices, to turn their wheels with profit.

Cables and correspondence from abroad note rough rice market easier; "spot cleaned," steady; "forward Burma," weaker; Siam, quiet; Saigon, neglected.

ATLANTA QUOTATIONS

VEGETABLES.

(Corrected by Fidelity Fruit and Produce Company, 57 South Broad Street.)

BARREL APPLES—
Fancy York lump $6.50
Ben Davis $6.00
BOX APPLES—
Winesap $3.00
PINEAPPLES, red Spanish $3.50
Abaska $2.00
FLORIDA ORANGES, fancy ..... $1.75@2.25
FANCY GRAPEFRUIT ..... $4.00@5.00
BEANS, green, drum $3.00
Wax $1.50
ONIONS, red, bag $3.25
White $2.00
CABBAGE, crate $2.00
CELERY, dozen ..... 75c@$1.10
Florida, crate ..... $1.75@2.25
POTATOES, red, bushel $1.00
White, bushel $1.10
LEMONS, box ..... $3.50@4.00
EGG PLANT, crate $3.00
TOMATOES, fancy, crate stock ..... $2.75@3.00
Choice ..... $2.00@2.25
CUCUMBERS $3.00
LETTUCE, drum $2.50
SQUASH, yellow ..... $2.50@3.00
White $3.00
PEPPER, 6-basket crate $3.00
OKRA, crate, tender $3.00
SWEET POTATOES, bushel 85c
CAULIFLOWER, drum $2.00

POULTRY AND EGGS.

Hens, live, pound 13c
Fries, pound 18c
Ducks, apiece 25c
Eggs, dozen 22c

GROCERIES.

(Corrected by Oglesby Grocery Company.)

Axle Grease—Diamond, $1.75; No. 1 Mica, $5.25; No. 2 Mica, $4.25.
Cheese—Alderney, 21½.
Red Rock Ginger Ale—Quarts, $9; pints, $10. Red Rock Syrup, $1.50 per gallon.
Candy—Stick, 5½; mixed, 6½; chocolates, 12c.
Salt—100-lb. bags, 53c; ice cream, 50c; Granocrysta, 80c; No. 3 barrels, $3.25.
Arm and Hammer Soda, $3.05, keg soda, 3c; Royal Baking Powder, 1-lb., $4.80; ½-lb., $5.00; Hofford's, $4.50; Good Luck, $3.75; Success, $1.80; Rough Rider, $1.80.
Beans—Lima, 7c; navy, $2.75.
Ink—Per crate, $1.20.
Jelly—80-lb. pails, $1.35; 3-oz., $2.70.
Spaghetti—$1.90.
Leather—Diamond oak, 48c.
Pepper—Grain, 15c; ground, 18c.
Flour—Elegant,, $7.00. Diamond, $6.15. Best Self-Rising, $5.75; Mytyfyne Self-Rising, $5.35; Monogram, $4.80; Carnation, $5.35; Golden Grain, $5.00; Pancake, per case, $3.00.
Lard and Compound—Cottolene, $7.75; Snowflake, cases, $6.50, Flake White, 9½; Leaf, 12½c basis.
Rice—5½c to 8c; grits, $2.20.
Sour Gherkins—Per crate, $1.80; kegs, $12 @15; sweet mixed, kegs, $12.50; olives, 90c to $4.50 per dozen.
Extracts—10c Souders, 95c per dozen; 25c Souders, $2 per dozen.
Sugar—Granulated, $4.60; light brown, 4⅝; dark brown, 4½c; domino, 5½c.

PROVISION MARKET.

(Corrected by White Provision Co.)

Cornfield ham, 10 to 12 lb. average 17¾
Cornfield ham, 12 to 14 lb. average 17¾
Cornfield skinned hams, 16 to 18 lb. average 18
Cornfield picnic hams, 6 to 8 lb. aver. 13½
Cornfield B. Bacon 24
Cornfield Sliced B. Bacon, 1 lb. packages, 12 to case $3.30
Grocer's Bacon, wide and narrow 18
Cornfield Fresh Pork Sausage, link or bulk, 25-lb. buckets 13½
Cornfield Frankforts, 10 lb. cartons 14
Cornfield Bologna, 25 lb. boxes 12
Cornfield luncheon ham, 25 lb. boxes 14½
Cornfield smoked link sausage, 25 lb. boxes 11
Cornfield Frankforts, in pickle, kits $2.00
Cornfield pure lard, tierce basis 12½
Country style lard, 50 lb. tins 12½
Compound Lard, tierce basis 9¾
D. S. extra ribs 12½
D. S. Bellies, medium average 13¼
D. S. Rib Bellies, light average 13½

FLOUR, GRAIN AND FEED.

Flour, Sacked, Per Bbl.—Victory (in towel bags), $6.25; Victory (our finest patent), $6.10; Quality (our finest patent), $6.10; Gloria (self-rising), $5.90; White Lily (self-rising), $5.65; Puritan (highest patent), $5.60; Paragon (highest patent), $5.50; Home Queen (highest patent), $5.60; White Cloud high patent), $5.40; White Daisy (high patent), $5.40; Ocean Spray Cloud (high patent), $5.40; Ocean Spray (patent), $5.15; King Cotton (patent), $4.95; (patent) $5.15; Southern Star (patent), $5.15; Sun Rise (patent), $5.15; Sun Beam Tulip flour (straight), $4.50.

Meal, sacked, Per Bu.—Meal plain, 96 lb. sacks, 98c; meal plain, 48 lb. sacks, 99c; meal plain, 24 lb. sacks, 92c.

Grain, Sacked, Per Bu.—Corn, choice red cob, 95c; corn No. 2 white, 94c; corn, choice yellow, 92c; corn, mixed, 90c; oats, fancy white clipped, 57c; oats, No. 2 white clipped, 56c; oats, fancy white, 55c; oats, No. 2 white, 54c; oats, mixed, 52c; oats, mill oats, 50c.

Seed—Seed wheat, Tenn. blue stem, $1.50; Burt oats, 70c; Texas rust proof oats, 66c; Oklahoma rust proof oats, 63c; Georgia seed rye, 2½ bu. sacks, $1.20; Tennessee barley, $1.00.

Hay, Etc.—Timothy, choice large bales, $1.30; large light clover mixed hay, $1.20; timothy, No. 1 small bales, $1.25; No. 1 light clover-mixed hay, $1.20; heavy clover-mixed hay, $1.15; alfalfa hay, choice P-green, $1.35; straw, 65c; C. S. meal Harper, $29; C. S. meal, Cremo feed, $27; C. S. hulls, sacked, $13.50.

Chicken Feed, per Cwt.—Aunt Patsy mash, 100 lb. sacks, $2.50; Purina pigeon feed, 100 lb. sacks, $2.50; Purina chowder, 100 lb. sacks, $2.40; Purina baby chick feed, $2.36; Purina scratch, 12-pkg. bales, $2.40; Purina scratch, 100 lb. sacks, $2.15; Victory baby chick feed, $2.20; Victory scratch, 100 lb. sacks, $2.10; Victory scratch, 50 lb. sacks, $2.15; oyster shell, 100 lb. sacks, 70c; No. 1 chicken wheat, per bu., $1.35; No. 2 chicken wheat, per bu., $1.25; beef scraps, 100 lb. sacks, $3.25; beef scraps, 50 lb. sacks, $3.50; charcoal, 50 lb sacks, per cwt., $2.00.

Ground Feed, Per Cwt.—Arab horse feed, $1.75; Purina feed, 100 lb. sacks, $1.70; King Corn horse feed, $1.65; Victory horse feed, $1.65; A. B. C. feed, $1.60; Fat-Maker horse and mule feed, $1.35; Milko Dairy feed, $1.60; Sucrene Dairy feed, $1.60; Alfalfa Meal, 100 lb. sacks, $1.50; Beet Pulp, 100 lb. sacks, $1.65.

Shorts, Bran and

IF YOU WANT A GOOD JOB---READ THE CONSTITUTION WANT ADS AND : : : YOU WILL GET THE ONE YOU HAVE BEEN LOOKING FOR : : :

ATLANTA'S STRIDES FROM DAY TO DAY

The real estate sensation and, in fact, the big deal of the year in Atlanta downtown frontage was registered Wednesday when the announcement was made that the building and grounds at 91-93 Peachtree street, covering a location 33 by 100 feet, had sold for $175,000, which figures at the rate of $5,300 per front foot. The deal is said to have been made in cash.

The Joseph B. Whitehead estate was the purchaser. The Realty company, of which Edward Alfriend is president, sold the property.

The sale is but one of a number of big Peachtree sales made by Mr. Alfriend and the rumor is extant that the deal will shortly be followed by others,

Continued on Page Fourteen.

INDEX TO WANT ADVERTISEMENTS

	Page.	Col.
Auction Sales	13	1
Automobiles	12	4
Board and Rooms	13	2
Business Opportunities	13	1
Business and Mail Order Directory	12	6
Cast-Off Clothing	12	4
Dressmaking & Sewing	12	3
Educational	13	1
For Sale—Miscellaneous	12	4
For Sale—Live Stock	13	1
For Rent—Apartments	13	3
For Rent—Desk Space	13	1
For Rent—Houses	13	3
For Rent—Farms	13	1
For Rent—Rooms	13	2
For Rent—Housekeeping Rooms	13	3
For Rent—Stores	13	1
Help Wanted—Male	12	2
Help Wanted—Female	12	3
Help Wanted—Male and Female	12	3
Horses and Vehicles	13	1
Hotels	13	4
Household Goods	12	4
Lost and Found	12	1
Legal Notices	12	2
Medical	13	1
Money to Loan	12	5
Motorcycles and Bicycles	12	3
Music and Dancing	13	1
Musical Instruments	13	1
Personal	12	2
Poultry	13	1
Purchase Money Notes	12	6
Professional Cards	12	1
Railroad Schedules	12	7
Real Estate For Sale	13	4
Real Estate For Sale or Exchange	13	4
Seed and Pet Stock	13	1
Situation Wanted—Male	12	3
Situations Wanted—Female	12	3
Taxicabs	12	7
Wanted—Roommate	13	1
Wanted—Live Stock	13	1
Wanted—Board-Rooms	13	2
Wanted—Houses	13	3
Wanted—Miscellaneous	12	4
Wanted—Money	12	5
Wanted—Real Estate	13	3
Wanted—Teachers	12	3

LOST AND FOUND

ADVERTISE FOUND ARTICLES. THE LAW, from Georgia Decisions: "A finder of lost goods who, having means of knowing the rightful owner, retain them for the finder's own use or advantage, may, upon conviction thereof, be punished for a simple larceny under the laws of Georgia." "A person who finds lost goods is legally liable to the rightful owner for their proper value, while in the finder's possession; and he is legally entitled to be reimbursed for expense incurred in properly caring for the goods found and may retain them until such expense is paid." Constitution Want Ads find lost property or its owner.

LOST—Elk pin with two diamonds. Liberal reward if returned to W. J. Lynch, Southern Bell Telephone Co. Phones: M. 9840, or Ivy 917-J.

STRAYED OR STOLEN—Night of January 31, black mare mule, 4 or 5 years old, weight about 1,000 pounds. Liberal reward for information leading to recovery. O. B. Brand, Byromville, Ga.

LOST—Fox terrier, female, about 4 months old; black head, neck and shoulder, black, bob tail; white feet. Answers name of Cupid. $25 reward. Phone or return to Constitution office.

LOST—One brown setter bitch, had chain on when left; answers to name of Trixie. Call B. Whiteman, Main 4500, or see me at 114 Marietta St., get reward.

LOST—On 8:30 p. m. East Lake car, purse containing $10 bill, three $1 bills, check for $6.45, small change, owner's cards. Phone Decatur 188. Reward.

LOST—One diamond horseshoe stickpin. Liberal reward. Phone Main 9875 or Ivy 5049.

LOST—In, or between Terminal station and Ansley hotel, pearl crescent pin. Reward. Ansley Hotel.

LOST—One large St. Bernard dog; dark red; white ring around neck. Reward. Phone Fred B., Atlanta 5097.

PROFESSIONAL CARDS.

P. M. Brewster, Albert Howell, Jr., Hugh M. Dorsey, Arthur Heyman, Dorsey, Brewster, Howell & Heyman. Attorneys-at-Law. Offices, 202, 204, 205, 206, 207, 208, 210 Kiser Building, Atlanta, Ga. Long Distance Telephone 3023, 3024 and 3025, Atlanta, Ga.

Cost of Local Want Ads In The Constitution

1 Insertion 10c a line
3 Insertions 6c a line
7 Insertions 5c a line
1c per word flat for classified advertising from outside of Atlanta.

No advertisement accepted for less than two lines. Count six ordinary words to each line.

Discontinuance of advertising must be in writing. It will not be accepted by phone. This protects your interests as well as ours.

If You Can't Bring or Send Your Want Ad

PHONE MAIN

5000

OR ATLANTA

5001

Courteous operators, thoroughly familiar with rates, rules and classifications, will give you complete information. And, if you wish, they will assist you in wording your want ad to make it most effective.

Accounts opened for ads by telephone to accommodate you if your name is in the telephone directory. Other want ads taken by telephone are to be paid for immediately upon publication, bill to be presented by mail or solicitor the same day printed.

Every Home Has Use For Constitution Want Ads

PERSONAL

DENTISTRY FOR A SHORT TIME ALL DENTAL OPERATIONS DONE FREE AT THE SOUTHERN DENTAL COLLEGE, 100 NORTH BUTLER ST., OPPOSITE GRADY HOSPITAL.

WE MAKE SWITCHES from combings for $1.00; dye faded switches to match. All hair goods on sale half price. MRS. ALLIE GALLAHER. 70½ PEACHTREE. Phone: Ivy 1566-J. Mail Orders Given Our Prompt Attention.

PROF. LA VOUX
THE WORLD'S GREATEST Clairvoyant, Palmist and Trance Medium. 20 Sycamore Street, DECATUR, GA. Get off car at Courthouse, in the Weeks' Building.

MANICURING. The most up-to-date and convenient parlor in the city. We make a specialty of Gentlemen's Manicuring. Appointments by phone. Ivy 4191. Emily Gill, Candler Building Manicuring Parlors.

WANTED—Friends of St. Paul's Episcopal School to contribute to the Rummage Sale next Saturday for the benefit of the school; will send for anything. Rev. A. Eustace Day. Phone Ivy 3539-L.

PALMISTRY.
MADAM ELDON, scientific palmist, clairvoyant and astrologist; test reading by mail; send birth date and five 2-cent stamps. 4500 Fourteenth st., N. W., Washington, D. C.

LADIES
TAILORING and evening gowns. There is only one way to please you. This is my object—to do first-class work and guarantee it. Miss Edith Dillingham, 345½ Peachtree street. Ivy 5891.

THE BREAD
MADE at 66 Edgewood cures stomach and all kidney troubles. We also sell the flour. The Gluten Bakery. Ivy 4987-J.

MATERNITY SANITARIUM—Private, refined, home-like; limited number of patients cared for. Homes provided for infants. Infants for adoption. Mrs. M. T. Mitchell, 26 Windsor street.

COMPOUND OXYGEN—Made daily for catarrh, deafness, diseases of nose and throat and ears. This is the season to be cured. Special reduced rates. Dr. George Brown, 512-14 Austell building.

WANTED—You to write and ask me any five questions you wish to know. I have told fortunes 43 years. Send your age, 25c silver and a stamp. Professor John Russell, Moweaqua, Ill.

SOMETHING absolutely new for Photoplay Writers. For details write or call on Westerland & Cooper, Suite 1431 Hurt building, Atlanta.

WE pay highest cash prices for moving picture stories; education unnecessary. We teach you how to write them. Address The Exchange, Salisbury, N. C.

SMOKE EE-M Tobacco for catarrh, bronchitis, asthma and colds, 10c bags. Your druggist or EE-M Co., Atlanta, Ga.

MRS. L. M. J. HOAR—China decorating taught and sold at 224 Whitehall street.

READ the movies on Thursday. We give theater tickets. The Movies.

LEGAL NOTICE.

Office of Superintendent U. S. Capitol Building and Grounds, February 2, 1914.—Proposals (in duplicate) will be received and publicly opened at the above office on Saturday, March 7, 1914, at 2 o'clock p. m., for the construction and completion of a new building for Columbia Hospital for Women and Lying-in Asylum, Pennsylvania avenue, 24th and 25th streets, N. W., Washington, D. C. Attention is called to the fact that the general excavation, general foundations and elevators and their mechanical equipment, are excepted in the general and detailed specifications to be issued. Plans and specifications are in process of preparation, and will be ready for issue about February 15, 1914. These comprise the erection of the building, with the exceptions noted, under one general contract. Intending bidders desiring plans and specifications will forward a certified check or bond (no cash received) in the sum of $50 as a guarantee for the return of the same. The right is reserved to reject any or all bids and to waive any technicality in any bid. ELLIOT WOODS, Superintendent U. S. Capitol Building and Grounds.

HELP WANTED—Male

STORES AND OFFICES.
DRY GOODS CLERKS WANTED—$100 month. Write Commercial Instructors, Atlanta, Ga.

PROFESSIONS AND TRADES.
YES—Prof. G. O. Branning will teach you the barber trade. (It's easy.) Taught in half time of other colleges. Complete course and position in our chain of shops. $30. Why pay more? Thousands of our graduates running shops or making good wages. Atlanta Barber College, 10 East Mitchell street.

WANTED—Paper hangers to put up paper bought at our closing-out-at-cost sale of wall papers. Work to be done by the job. References required. The Tripod Paint company.

DRUGGIST—Chance for druggist who has just completed school to learn the business; must be honest, reliable and pleasant. Furnish references. Apply in morning, 88 Capitol avenue.

WANTED—Men to learn barber trade. Few weeks completes; earn while learning; positions waiting; illustrated catalogue free. Moler Barber College, 38 Luckie St., Atlanta.

WANTED—2 hustling specialty salesmen; unusual opportunity for right men. Apply Room 55, Pickwick apts. after 9:30 today.

WANTED—First-class white barber; guarantee $12.50 a week; no gambler or booze-fighter need apply. J. E. Ellis, Blakely, Ga.

WANTED—Three first-class granite cutters; permanent job. John W. Poe, Macon, Ga.

SALESMEN AND SOLICITORS.

INSURANCE OPENING

WE DESIRE a high-class salesman Must have good address, good record and good references to take service with us. Knowledge of business not required. Will undertake to teach good man the business and pay well for service rendered. A splendid opportunity for one who can qualify.

J. L. RILEY & CO.,
Empire Building

LOT SALESMEN

WE ARE placing on the market our latest Ponce de Leon Heights on Ponce de Leon avenue, adjoining Druid Hills. We want a few more high-class, producing salesmen to sell above property and to such men we can give a liberal contract. E. P. McElroy, Sales Manager for L. P. Bottenfield. 1114-28 Empire building.

WANTED—By large mining company, experienced salesman acquainted with steam and domestic trade in Georgia and the Carolinas. State age, experience and salary expected. Address F-33, care Constitution.

WANTED—A few good traveling salesmen for Georgia to sell flour, grain, feed stuffs, hay and canned goods to the trade; experience not necessary. Splendid proposition for real live hustlers. Arlington Business Agency, Arlington, Ga.

WANTED—We can offer a salesman of ability an exceptional opportunity of earning at least $150 and expenses per month. Man with some punch-board or similar experience preferred, though not necessary. The Manahttan Neckwear Co., Desk "A," N. S. Pittsburg, Pa.

SALESMEN—I can use 3 first-class salesmen. High-grade proposition, extensively advertised and a quick money-getter. Applicants with experience in northern territory required. Mr. Wilcox, Hotel Marion. Hours 9 a. m. to 12 m. and 2 to 5 p. m.

TWO high-grade, experienced display advertising solicitors, commission and salary. Permanent. Apply between 7 and 8 p. m. L. A. Burdette, Winecoff hotel.

HIGH-CLASS man who can sell flour to best trade. Take charge territory. Mill Agent, 718 Empire building.

HELP WANTED—Male

SALESMEN AND SOLICITORS.
A FEW first-class salesmen for a first-class real estate specialty. Apply 10 to 12 forenoon. 531 Candler building.

AGENTS.
MEXICO, Land of Romance and Revolution. Greatest selling book of generation. Bonanza for you. Act quickly. Big terms. Sample free. Ziegler Co., Philadelphia.

PORTRAIT AGENTS—Call to see or write the Ga. Art Supply Co., 113½ Whitehall street, Atlanta, Ga.

MISCELLANEOUS.
WANTED—If you want position as fireman, brakeman, electric motorman, conductor, colored train or sleeping car porter, first-class Atlanta roads, $65 to $165 month, steady work, experience unnecessary, no strike. Indose stamp, name position wanted. Passes and uniforms furnished when necessary. Address Railway Inst., Dept. 17, Indianapolis, Ind.

LET me pay you $60 monthly. Only ten minutes of your time daily required. All work done in your home. No canvassing. No capital. Also show you how to start mail order home business. Instructive booklet and literature explaining business and above. Voorhies, Desk L, Omaha, Neb.

WANTED—A practical cotton raiser with some money to become interested in, and help develop half section land in Casa Grande Valley, Arizona. Unusual opportunity. Write G. A. Tinney, No. 402 East Fourth St., Tucson, Arizona.

WANTED—Young men for government work. Thousands of positions. Salaries $75 to $150 per month. Examinations soon. Learn how to pass. Particulars free. Webster Institute, Dept. 532, Buffalo, N. Y.

AMBITIOUS PERSON may earn $15 to $25 weekly during spare time at home, writing for newspapers. Send for particulars. Press Bureau, O-1509, Washington, D. C.

BRIGHT, neat office boy, about 15; prefer one who can use typewriter. Apply 1018 Century Bldg.

RELIABLE farmer to cultivate 5 acres land near East Lake. 718 Empire Bldg. Ivy $200.

MEN—Age 18 to 35, become railway mail clerks, $75 month. Full unnecessary. Particulars free. F-26, Constitution.

EXPERIENCED colored hotel baker and pastry cook. Apply 1018 Century Bldg.

MEN with patentable ideas write Randolph & Co., Patent Solicitors, Washington, D. C.

HELP WANTED—Female

STORES AND OFFICES.
GIRLS, take course in Miss Sparkman's Improved Millinery School, 94½ Whitehall. Free scholarship offer. All millinery work free.

WANTED—Hairdresser and manicurist. Apply S. A. Clayton, 86½ Whitehall St.

SALESWOMEN—SOLICITORS.
WANTED—Three bright, capable ladies for 1914 to travel, demonstrate and sell dealers, $25 to $50 per week, railroad fare paid. Goodrich Drug Company, Omaha, Neb. Call for Mr. or Mrs. E. W. Hurst (Wednesday), Hotel Piedmont.

WANTED—Ten lady solicitors. Call 418 Fourth Nat'l Bank bldg., between 8 and 9 a. m. and 4 and 5 p. m.

MISCELLANEOUS.
WOMEN GET GOVERNMENT JOBS. Big pay. Atlanta examinations April 6. Sample questions free. Franklin Institute, Dept. 600 K, Rochester, N. Y.

GIRLS, learn millinery; best trade; pays $60 to $100 month. Free scholarship plan now. We make over and retrim hats free. Ideal School of Millinery, 100½ Whitehall.

WOMAN over 25, with attractive personality, for traveling position; expenses paid. Apply 1120 Candler Bldg., teacher preferred.

HELP WANTED—Male and Female

THE FREE CLINIC is open 9 a. m. to 3 p. m. daily. Atlanta Dental College, 84½ Edgewood avenue.

FREE DENTAL WORK
WILL be done on a limited number of patients by Dr. A. E. Smith's Post-Graduate Class at Piedmont hotel, Room 911, on Wednesday, Thursday and Friday only. Call 1 to 4 p. m. No charge.

EARN $18 to $40 per week. We show you how. Learn at home. Complete courses by mail, Bookkeeping, Shorthand, Typewriting, Show Card Writing, or Drawing. SOUTHERN CORRESPONDENCE SCHOOL, DALLAS, TEXAS.

MEN—WOMEN—Get government jobs, $65 to $150 month. Spring examinations everywhere. Full description free. Franklin Institute, Dept. 53 K, Rochester, N. Y.

WANTED — Combination stenographer-bookkeeper, with lumber experience. Arlington Business Agency, Arlington, Ga.

WANTED—Teachers

ACME TEACHERS' AGENCY. Prompt, efficient service. 422 Atlanta National Bank building. Main 5145.

SOUTH ATLANTIC TEACHERS AGENCY. 1126 Atl. Nat. Bk. Bldg., Atlanta, Ga.

SITUATION WANTED—Male

SPECIAL rates for situations wanted ads, 3 lines one time, 10 cents; 2 times, 15 cents, cents. To get these rates ads must be paid in advance and delivered at The Constitution office.

AN ANSWER TO YOUR AD.
or several of them may be sent in as late as a week after your ad last appeared in The Constitution. Such responses are the result of several forms of special service which The Constitution is rendering in behalf of all Situation Wanted advertisers. So if you want a wider range of choice before accepting a position, hold your box number card and call at or phone to The Constitution frequently for at least a week.

MR. EMPLOYER
A VIGOROUS, ambitious young man, of 26, of good address and character, with college education and four years' business experience in offices of a large manufacturing firm of this city, wants a position with some reliable concern at once; best references; get in touch with me at once, or ask an interview. Address B-519, Constitution.

YOUNG MAN, now employed out of city, seeks position about February 15 or 20 as bookkeeper, clerk or ledgerman with reliable firm, bank or corporation offering chances of advancement; 4 years' experience, extra fast, accurate figurer; best references; bond if necessary. Address F-32, Constitution.

MERCHANTS needing first-class, experienced dry goods-shoe salesman and buyer or all-round man for general store communicate with us. Arlington Business Agency, Arlington, Ga.

YOUNG MAN desires position in retail store, five years' experience in ladies' and gents' furnishings. Will accept place in or out of city. Good references. Address B-513, Constitution.

PRINTER—Capable of doing any class of work, wants position; steady and reliable; salary not so much an object as steady work; will go anywhere. Address A-787, Constitution.

WANTED—By middle-aged man position in grocery store or meat market; can furnish good references and have had 3 years' experience as a meat cutter. J. C., 3 N. Boulevard street.

BOOKKEEPER, experienced, competent and reliable, wishes position with firm or company of good standing. Address B-506, care Constitution.

WANTED—Position as stenographer and general office man by young man 24 years of age; 5 years' experience. Best references. Address B-517, Constitution.

BY young man, position as collector, salesman or any outside work. Best references. Bell phone West 402-J.

SITUATION WANTED—Female

SPECIAL rates for situations wanted ads, 3 lines one time, 10 cents; 2 times, 15 cents, cents. To get these rates ads must be paid in advance and delivered at The Constitution office.

WANTED—By lady of refinement, a position as housekeeper and companion, or mother's help; will take care of invalid child; reference given. Address K, 240 Calhoun St., Charleston, S. C.

BOOKKEEPER with eight years' experience desires permanent position at once. Best references. Call Bookkeeper, Main 2715.

REFINED, educated, capable woman wishes position as managing housekeeper for gentleman of means. Address B-515, Constitution.

A BRIGHT, young, competent stenographer wants permanent position at once. Call Main 5642.

BOOKKEEPER with 8 years' experience desires permanent position at once. Best references. Call Bookkeeper, Main 2715.

WANTED—By a refined young lady, a position in office or as cashier. Phone Main 4342-L.

DRESSMAKING—SEWING

WANTED—Plain sewing by the day, 75c per day and car fare. West 1278.

MOTORCYCLES—BICYCLES

TWIN INDIAN, used 4 mos., cost $276, will sell for $150 cash, 287 Edgewood ave.

AUTOMOBILES

FOR SALE.
Columbia Auto Exchange
287 Edgewood Ave., Ivy 1626.

LARGEST dealer of used cars in the south. All kinds of used cars bought, sold and exchanged. We have on hand the following:

Maxwell 30 Sportsman's roadster	$300
Rapid Truck, 1½-ton capacity	350
Maxwell 4-cylinder, 5-passenger	400
Chalmers 30, 5-passenger	400
Herreshoff roadster	250
Knox Limousine, cost $5,200	$1,000
Grabowsky, 2-ton truck	350
Studebaker coupe, 1913	400
National 70 roadster	550
Everett 30, 1913, 5-passenger	450
Empire 20 roadster, very classy	200
Velie 40-H. P., 5-passenger	450
Studebaker-Garford Limousine	700
Ford Model T, 5-passenger	250
Hupmobile 20 roadster	200
Buick, Model 17, roadster, 40-H. P.	400
Krit 1913 roadster	300
Cole 30, 5-passenger, pick-up	450
Herreshoff, 5-passenger, 30-H. P.	300
Apperson's Jack Rabbit, 40-H. P.	600
E. M. F., 5-passenger	300

THIRTY OTHERS.
All cars mentioned newly painted, thoroughly overhauled and fully equipped.

SPECIAL
WE HAVE one six-cylinder 48 H. P. PIERCE-ARROW that we are going to sell for $2,000, completely equipped. Here is a chance to buy a standard high grade car at about one-third its original cost. In beautiful mechanical condition. Will make demonstration.

BARGAINS IN OTHER MAKES
GUARANTEED LOCOMOBILES
EXCHANGE CAR DEP'T
THE LOCOMOBILE CO. OF AMERICA
469 PEACHTREE ST.

FOR SALE—Or trade, automobiles for lots, or anything of value, or lots for autos; have your old car made new at McDuffie Bros.' Shop, East Point, Ga. Phone Atl. 89 night; Bell East Point 240.

FOR SALE—1912 Hupmobile roadster, fore-door, looks and runs good, $225, worth more. 362 Peachtree street.

FOR SALE—Chalmers 6-pass. touring car; splendid condition. Bargain for cash. J. J. Grant, 141 Madison ave. Main 3606.

SEVEN-SEATED Speedwell for sale cheap. P. O. Box 1443, Atlanta, Ga.

WANTED.
WILL give warranty deed to good lot, value $350, and $10 cash for small 5-passenger car; Ford preferred. Call West 811, address No. 11 Norcross street.

WANTED—Ford automobile; highest prices paid for all kinds second-hand Ford cars. Columbia Auto Exchange, 287 Edgewood ave.

WILL BUY good, used car; nothing older than 1913 model. Ivy 8245.

SUPPLIES—ACCESSORIES.
AUTOGENOUS WELDING
MACHINE PARTS of all kinds accurately restored and guaranteed; also oxy-decarbonizing of all gas engines. A trial will convince.

METAL WELDING CO.
86 GARNETT ST. PHONE MAIN 3013.

AUTOMOBILES REPAINTED
TOPS recovered and repaired. Wheels, axles and springs repaired. High-grade work at reasonable prices.
JOHN M. SMITH.
120-122-124 AUBURN AVE.

ATLANTA ELECTRIC CO.
34-36 JAMES ST. Phone Ivy 4821-J. C. A. Ethridge and J. H. Gray, Proprietors. Storage battery rebuilt, repaired and charged. Spark battery work a specialty. General Electric Auto repairs. Washing and polishing.

E. H. ODOM BRO. CO.
HAVE your automobile repaired THE RIGHT WAY.
REAR 45 AUBURN AVE. IVY 6893.

TRAVIS & JONES
Automobile Repairing.
Satisfaction Guaranteed.
26 JAMES ST. IVY 4832.

OUR expenses don't bother us. We can do work cheaper and better than others. Ask why. McDuffie Bros.' Shop, East Point, Ga. Atlanta phone 89, or night phone Bell East Point 240.

GUARANTEE AUTO CO.
289 Edgewood avenue. Auto repairs and supplies; all work guaranteed. Ivy 7550.

ATLANTA RADIATOR CO.
Automobile Radiator Work Exclusively.
Bell, Ivy 7434. 76 Ivy St.

FIT YOUR AUTOMOBILE with Theft proof lock $7.50; agents wanted. Crown Sales Company, Empire Life Bldg. Ivy 7686.

YES, we clean carbon from your cylinders at $1 each. Welborn Oxygen Carbon Cleaning Company, 14 Gilmer street.

DIXIE GARAGE CO., 12-14 EAST CAIN STREET. BELL PHONE IVY 1419.

HOUSEHOLD GOODS

WE PAY highest cash prices for household goods, pianos and office furniture; cash advanced on consignment. Central Auction Company, 12 East Mitchell Street. Bell Phone Main 2424.

SAVE 25 per cent by buying your furniture from Ed. Matthews & Co., 23 E. Alabama Street.

FOR SALE—11 suits of nice furniture; for cash only. Cheap. 407 Fraser street. Call Main 259-J.

PRACTICALLY new kitchen cabinet; cost $35; will take less than half. I. 8336-L.

FOR best bargains in furniture see Jordan Furniture Co., 144 Auburn ave. Ivy 4467.

FURNITURE and rugs at lowest prices. Robison Furniture Co., 27 E. Hunter st.

FOR SALE—Oak sideboard and hatrack; also waxing brush. Ivy 1755-J.

FURNITURE bought and sold for cash by M. Snider, 145 S. Pryor st.

CAST-OFF CLOTHING

DROP a card; we'll oring cash for shoes and clothing. The Vestiare, 166 Decatur st.

WANTED—Miscellaneous

WE PAY highest cash prices for anything. Pianos, household goods, furniture and office fixtures a specialty. Jacobs Auction Company, 51 Decatur street. Atlanta 2281, Bell 1434.

JACOBS AUCTION CO. will buy anything in the way of household goods. We pay the highest cash price. Call Atlanta phone 2286, Bell Main 1434. 51 Decatur street.

WANTED—A second-hand set of blacksmith tools for farm purposes. L. M. Johns, Decatur, Ga., R. F. D. No. 2.

WANTED—Some second-hand showcases for drug store. Address Box 45, Fairburn, Georgia.

WANTED—To purchase gasoline engine, 1½-h. p. marine, for canoe. Ed Harris, 43 N. Broad street.

WE buy and sell furniture for cash. Southern Wreckage Company, 114 S. Forsyth st.

WANTED—A dressmaker's bust form, adjustable preferred; size 36. Ivy 5062-L.

WANTED—Everyone to read The Movies for movie and theatrical news.

FOR SALE—Miscellaneous

FOR SALE—One or both, grocery and meat market, about $1,500 general merchandise store, about $10,000 for cash. Will bear investigation. Irrigation district, and fine for health and climate. No agents. E. H. Donaldson, French, New Mexico.

I'VE GOT TWO PIANOS
DON'T need but one. Will sell one cheap, cash or terms. Also a genuine antique mahogany table. Owner, 32 Blue Ridge Ave.

ATLANTA SAFE CO.
Bargains in New and Second-hand Safes. Real Lock Experts. Safe Artists. Main 4601.

SECOND-HAND safes, all sizes, home safes, $15 up. Hall's bank and burglar-proof safes; vault doors. C. J. Daniel, 416 Fourth National Bank Building.

$20 DIAMOND rings, pure-white and perfect; set in 14-k gold. Sacrifice price, $10. Tobias Jewelry Co., top floor, Atlanta National bank bldg.

MADE-TO-ORDER FLY SCREENS, high grade; lowest prices. Phone Main 5316. W. R. Callaway, Sales Mgr., 1403 Fourth National Bank building.

GET MY PRICE on lumber and mill work before you place your order elsewhere. W. L. Traynham. Main 2880.

FISH BOX for sale cheap. If you need one, see us first. Jacobs Auction Co., 51 Decatur street. Main 1434, Atlanta 2286.

FOR SALE—Shannon refrigerator, 6x8, and in good order; bargain. Wilkerson & Bros., 816 Peachtree street.

ONE large McRay refrigerator at a sacrifice. Jacobs Auction Co., 51 Decatur st. Main 1434, Atlanta 2286.

GOODBY broom, dust pan and cap. Good Morning Gem Vacuum hand cleaner for only $7.50. Phone Ivy 8239.

FOR SALE—One nine-column adding machine at a tremendous bargain. Address 900 Highland avenue, Atlanta.

FOR SALE—Miscellaneous

HAVE YOUR CARPETS CLEANED
in your own homes by the HOOVER Process. Brush and suction combined. Contracts taken by the hour or day. Demonstrations free on request.
OZIAS NAT'L SELLING CORPORATION
605-7 Empire Life Building,
ATLANTA, GEORGIA.
Phone Ivy 8239.

SECOND-HAND PRINTING MATERIAL FOR SALE CHEAP.
250 California cases, cost 75c; sale price 30c. 90 lower case news cases, full size, cost 50c; sale price 15c.
Galley rack, holding ten galleys, up to three columns, $2.
10 wooden double frames, cost $3.50; sale price, $2.75.
12 double iron frames, holding 12 cases, cost $17.50; sale price $10.
One proof press, will take a three-column galley; sale price $10.
Two stones and one stand to hold them, about 8 feet long; sale price $10.
One wooden case rack, holds 20 full-size cases; cost $10; sale price $4.
This material will be sold in lots to suit. Pay your own freight. Address
THE CONSTITUTION,
ATLANTA, GA.

High Grade
JELLICO COAL
For Cash
LUMP $4.75
BURNWELL JELLICO COAL COMPANY,
427 Decatur St.
Bell Phone Main 2961, Atl. 1996.

SAFES
BOUGHT, sold and exchanged. Bank safes, vault doors. Combinations changed.
BANKERS' SAFE AND VAULT CO.
No. 35 East Mitchell Street.

ONE No. 4 multigraph, with motor drive and automatic feed; 1 multigraph printer, 1 universal folding machine, Remington typewriters, 3 roll-top desks, 2 flat-top desks, 3 filing cases with guides for 3-inch by 5 inch index cards; one 4x6-inch, 20-drawer card cabinet; one 48-drawer and one 4-drawer, 4½x7½-inch envelope file with guides; safe, water-cooler, electric fans, numbering machine, protectograph, postal scales, step-ladder, truck, hand-cart, shelving, light fixtures, 27,000 Penchook envelopes, chairs, tables and other fixtures. Will sell all together, or separately. Atlanta Remedy Company, 34½ Luckie street.

SAFES
HERRING, HALL, MARVIN.
New and second-hand. Also other makes. Gookin Bank and Office Equipment Co., 113-115 N. Pryor street, Atlanta, Ga.

National Cash Registers
Now located
54 N. PRYOR ST.
Opposite Lowry Bank.
Phones: Bell Main 4155, Atlanta 594.

FOR SALE—Pure Georgia cane syrup, 27c per gallon, in barrels and kegs. W. H. Davis, Savannah, Ga.

DOMESTIC vacuum cleaners, $8 up. Duntley and Cadiliac, $25 up. Duntley & Co., 416 Fourth National Bank Bldg.

GAS RANGE and coal heating stove for sale; excellent condition, $12 and $20. 207 Ivy street.

SAVE $20 on delivery wagons. Buy direct from factory. Any style. Catalog. Rock Hill Buggy Company, Rock Hill, S. C.

FOR SALE—Weinie stand, must be sold at once, object going out of business. Call Main 2716.

STEWART & HUNT
PLUMBERS, 53 EAST HUNTER ST.

FOR SALE—$75 No. 5 Royal Typewriter, cheap. Absolutely new. W. 1291-J.

GASOLENE engine for sale cheap; call Atlanta phone 2807, Bell West 7176.

FOR SALE—2 nice wall cases and 2 jewelry cases at Henry Muench, 63 Peachtree St.

PURE Georgia cane syrup for sale by Martin Produce Company, 37 Peters street.

FOR SALE—100 loads 3-split cord wood. Ivy 1624, Atlanta 3805.

DRESS SUIT, worn once, size 40, $10; also gold watch, $10. Ivy 5108-J.

LARGE size Buck range, cheap at $15. 171-A Capitol avenue. Atlanta phone 4841.

MONEY TO LOAN

MONEY TO LOAN—We have a good deal of home funds that we can place promptly. Can lend on 5 years' straight, or monthly payment plan. Also money for purchase money notes. Foster & Robson, 11 Edgewood avenue.

$4,000 FOR one or two farm loans, two sums of $1,000 each for farm or city loans at 8 per cent; $800 at 7 per cent for farm or city loan. Quick. FULTON INVESTMENT CO., GREEN, TILSON & M'KINNEY ATTORNEYS. Bell Phone, Ivy 7616-7.

SPECIAL HOME FUNDS
TO LEND on Atlanta home or business property, at lowest rate. Money advanced to builders. Write or call.
S. W. CARSON
24 SOUTH BROAD STREET

LOANS ON REAL ESTATE—We buy purchase money notes; short time loans for building houses. The Merchants and Mechanics' Banking and Loan Co., 209 Grant building. Telephone Ivy 5341.

MONEY TO LOAN—At 6, 7 and 8 per cent, on Atlanta residences and suburban real estate in sums of $500 to $2,000 and on store property, any amount desired. Dunson & Gay, 409 Equitable building.

REAL ESTATE LOANS FOR EASTERN INSURANCE CO. DESIRED.
W. Carroll Latimer,
Attorney at Law,
1509 4th Nat'l Bank Bldg.

HAVE on hand Twenty-five Thousand Dollars to lend upon real estate, either whole or part. Apply Sam'l A. Boorstin, Twelve Hundred Four, Atlanta National.

FARM LOANS—We place loans in any amount on improved farm lands in Georgia. The Southern Mortgage Company, Gould building.

6 PER CENT LOANS on Atlanta property. J. R. Nutting & Co., 801-4 Empire Life building.

MONEY to lend on improved real estate. C. C. McGehee, Jr., 622 to 624 Empire bldg.

WE HAVE $1,000 and upward to loan on improved property. A. J. & H. F. West.

FOR real estate loans see W. B. Smith, 703 Fourth National Bank building.

WANTED—Money

WE can invest your money for you on first mortgage, high-class, improved property it will pay you 7 and 8 per cent.
TURMAN, BLACK & CALHOUN.
Second Floor Empire.

WE CAN PLACE your money on real estate, first mortgages, at 6, 7 or 8 per cent; or on second mortgages, monthly notes, 10 to 25 per cent. Call M. 4139, United Building Co., 400-1-2-3-4 Temple Court building.

WANTED—To borrow from private party $2,000; give first mortgage on improved property valued at $5,000. Address A-792, Constitution.

PURCHASE MONEY NOTES

WE HAVE funds on hand with which to purchase good first or second mortgage purchase money notes. Foster & Robson, 11 Edgewood avenue.

G. R. MOORE & CO., 404-407 Silvey Bldg. Bring your purchase money notes, first and second. Phones: Main 434-624; Atlanta 2483.

WILL BUY first and second mortgage purchase money notes and commercial paper. Short maturities preferred. 901 Empire Life Bldg. Ivy 5710.

BUSINESS AND MAIL ORDER DIRECTORY

AT AUCTION.
FURNITURE, household goods, office fixtures, and, in fact, everything you want.
JACOBS AUCTION CO.
51 DECATUR STREET.
Near Kimball House. Bell phone 1434; Atlanta 2286.

ABSTRACT AND TITLE INSURANCE.
ATLANTA TITLE GUARANTEE INSURANCE COMPANY, ground floor Equitable building. Main 5420.

BICYCLE REPAIRING.
BICYCLE REPAIRING, also brazing and enameling; all work guaranteed. S. E. Dunn, 135 N. Butler. Atlanta phone 6010-M.

CHIMNEY SWEEPERS.
$100 REWARD For any range that I cannot repair and make bake. R. L. Barber, 123 Marietta st. M. 1289.

CARPENTER WORK.
E. Y. CROCKETT
CONTRACTOR for all kinds of store and office work, counters, shelving, book and wall cases, etc. 160 S. Pryor. Residence, Main 5426. Main 3651.

L. Y. CARTER, 21 PETERS.
STORE FRONTS, Wall Cases, etc.

CIRCULAR LETTERS.
MULTIGRAPHING
SERVICE COMPANY, 914 EMPIRE BLDG. TELEPHONE IVY 7200.

CLEANING, DYEING AND PRESSING.
NORTH SIDE PRESSING CLUB. French dry cleaning, pressing, altering and dyeing. First-class shoe shop, repairing neatly done. 288 Ivy street. Atlanta phone 3006-A. J. H. Jones, Proprietor.

ACME TAILORING CO., Holmes & Smith, proprietors. Ladies and gentlemen's cleaning, pressing, etc.; 30 days, man-tailored skirts $2.50. Phone Ivy 8421-J. 226 Houston street.

D. G. SWANSON—Clothes cleaned, pressed and repaired. 21 S. Forsyth. Atlanta 2800.

J. P. BOKNE—Four suits per month, $1.00. 282 Whitehall street. Main 9187.

CONTRACTORS AND BUILDERS.
ATLANTA BUILDING AND REPAIR CO. IF YOU are contemplating building, we can save you money; we do all kinds of repair work at reasonable prices; all work guaranteed; a trial is all we ask. Main 5035-J.

IF YOU need a contractor, builder or expert roof man, call "Cunningham." Office 245½ Peters street, or phone Main 237. Repair work of all kinds. All work guaranteed. Prices reasonable.

R. G. CAIN, contractor in painting, tinting and repair work, reasonable. Atlanta 3296. 143 Pulliam.

W. R. HOLDER, Contractor, 801 Empire Life Bldg., Ivy 5

Constitution Space and Atlanta Land Are Wise and Profitable Investments. Both Increase In Value and Produce Big Returns. Buy Land From Want Ads.

BUSINESS OPPORTUNITIES

YOUNG MAN, BUILD YOUR OWN BUSINESS

DOUBLE your income, be independent. We teach you real estate, loans and insurance for $5; you can begin making money in ten days. Write for particulars. Real Estate Corporation, Candler Bldg., Atlanta.

HOTEL

FOR SALE—Furnishings and lease of a 36-room EUROPEAN HOTEL, first-class and centrally located, heart of city, best reputation, good patronage, clearing around $200 per month. Owner leaving city. Here is a big opportunity, $750 cash, balance monthly. Investigate. YOUNG & GOODROE, 516 Peters building.

WANTED—An idea! Who can think of some simple thing to patent? Protect your ideas, they may bring you wealth. Write for "Needed Inventions" and "How to Get Your Patent and Your Money." Randolph & Co., Patent Attorneys, Washington, D. C.

IF YOU HAVE any stores, houses, restaurants, boarding or rooming houses, hotels or anything to sell, or exchange, we can give you results. Phone Mrs. Betts, or C. D'Holloy, Main 1680.

SODA FOUNT and fixtures, consisting of chairs, tables, showcases, electric fan, etc. This is a ten-syrup Mexican onyx fount. Outfit worth $1,250. Will sell for $200 cash. Phones, Ivy 4286, Atlanta 672.

FREE—Our 1914 magazine catalogue just out. Phone or write for it. Charles D. Barker Circulation 19-21 Peters. M. 4623-J.

WANTED, A PARTNER in the real estate business with a thousand dollars. Address Partner, Box 8448, care Constitution.

AUCTION SALES

THE SOUTHERN AUCTION AND SALVAGE COMPANY, at 90 South Pryor, will buy or sell your furniture, household goods or piano. Phone Bell Main 2306.

MUSICAL INSTRUMENTS

NOVELTY musical instrument. Will imitate birds and animals. Lots of fun. Directions with each. 10c postpaid or 3 for 25c. Williams Music House, 1916 3rd ave., Birmingham, Ala.

FOR SALE cheap, upright piano, in good condition. Atlanta phone 3548.

MUSIC AND DANCING

PROFESSOR MAHLER'S select dancing school, 428 Peachtree st. Ivy 778-L; private and class lessons; children and adults.

SEED AND PET STOCK

H. G. HASTINGS & CO.

SEEDS, INCUBATORS AND POULTRY SUPPLIES

Bell Phones, Main 2568, Main 3962; Atlanta, 2568.

16 WEST MITCHELL STREET

"SINCE I BEGAN USING your Red Comb Mash and Scratch Feed my egg production has been doubled." We hear this every day and you will say the same thing if you will buy a bag and give it a trial. It sells at $2.25 per 100 lbs., same as you pay for other feeds.

WE CAN FURNISH EGGS for setting from all of the popular breeds of chickens at $1.50 per setting. Hatch early and get winter layers.

TIME NOW TO PLANT potatoes, English peas, turnip and mustard.

COME TO HASTINGS' for your garden seed this year and have a real garden. Good seed is the most essential thing, and we have them. We have built up the largest seed business in the south, by selling nothing but the first-class seed and treating all of our customers fair. Come in and get a copy of our catalogue, tells how and when to plant.

CYPHERS INCUBATORS AND BROODERS.

RAISING BABY CHICKENS in a tent, a new idea, but a good one. We have some tents 6 feet square that are just the thing. They don't cost as much as a brooder house and answer the purpose just as well. Come in and see them.

WE HAVE a fresh shipment of Spratt's puppy and dog cakes.

COME TO US for poultry supplies and feeds. We carry the most complete line in the city.

FOR SALE—100,000 one-year apple trees grown from whole French seedlings. Retail and wholesale. Write Appalachian Nursery, Box 10, Tallulah Park, Ga.

DAFFODILS, ornamental shrubs, privets, dahlias, roses and fresh eggs. Miss R. T. Vaughn, Kirkwood. Dec. 243.

WE carry a complete line of field, garden and flower seed; also pet stock. J. C. McMillan, Jr., Seed Company, 23 S. Broad St.

FOR SALE—One incubator; Prairie State, 225 capacity. One brooder. Decatur 270.

FOR SALE—New Prairie State incubators cheap at Mountview Farm, Decatur 27-J.

TWO full-blooded Scotch collie pups for sale. Main 4796.

POULTRY

600 FINE WHITE LEGHORN CHICKS READY TOMORROW. NO MORE FOR TWO WEEKS. J. P. DOWNING, KIRKWOOD, GA.

FOR SALE—Grist Champions, Warhorse and Shavineck Games. H. Roquemore, Mansfield, Ga.

FOR SALE—Live Stock

FANCY BERKSHIRE PIGS—Royally bred, perfect individuals, correct type, proper markings; grandsons and granddaughters of Grand Champions. Sure to please. Pair or trio not related. The regular $25 kind, only $15 each. Fair View Farm, Palmetto, Ga.

WANTED—Live Stock

WANTED—Good beef cattle at once; consignment or straight sale; best prices. A. L. Suttles & Co., National Stock Yards, Atlanta

HORSES AND VEHICLES

FOR SALE.

SOUND pair small mules, $125; farm mule, $60; large pair mules, weight 1,000 lbs., $160 for the pair; sound mare, $45; sound horse, $35; fine 4-year-old horse and mare, $145. This stock must be sold today, as we have a load coming in. Vittur's Stables, 169 Marietta street.

WE have a large dray that must be sold. If interested, see Binder Frame Company, 545 Whitehall street.

WANTED—Good mules for drill work. Call Main 1534 or Decatur 398.

FOR SALE—A-1 saddle and buggy mare. Branan's Stable. 35 South Forsyth St.

MEDICAL

DR. EDMONDSON'S Tansy Pennyroyal and Cotton Root Pills, a safe and reliable treatment for irregularities. Trial box by mail 50 cents. Frank Edmondson & Bros. Manufacturing Chemists. 11 North Broad street, Atlanta, Ga.

SANTHAR CAPSULES for men's diseases. Literature free. Chambers Bros., Pharmacists, 57 North St., Middletown, N. Y.

EDUCATIONAL

ATLANTA SCHOOL OF PRACTICAL MILLINERY

THE ORIGINAL and only regular Millinery School in Atlanta. Teaches full course in six weeks. Our rates are lower for WHAT WE GIVE than any other school. We have the endorsement of all the wholesale millinery houses. Now is the time to begin. Miss Rainwater, Manager, 40½ Whitehall st.

HOTELS

HILBURN HOTEL

10 AND 12 WALTON STREET.

FOR GENTLEMEN only; center of city, near new postoffice. Rates, 50c, 75c and $1.

LELAND HOTEL American Plan. 29 Houston St. Ivy 1064. Excellent table. 30 meals tickets $5.00. Quick and polite service.

EAL HOTEL

CENTER of city; rates reasonable; convenient to Union station 42 to 52 Decatur st. Atlanta phone 2615

WANTED—Room Mate

514 PEACHTREE—Roommate for gentleman, sleeping porch, private bath. I. 1499.

FOR RENT—Stores

FOUR fine new stores and lofts at 124, 126, 128 and 128½ Whitehall street; also 69 S. Broad street; also 61 E. Alabama st. Geo. W. Sciple 19 Edgewood ave. Both phones 262

FOR RENT—Farms

FOR RENT—Four-horse farm, three good houses, near railroad and in good settlement. Georgia Plaster Co., 42 Means St.

FOR RENT—Desk Room

DESK SPACE for rent, 115 McKenzie bldg. "Ask Mr. Babbage." Ivy 1564.

WANTED—Board—Rooms

WANTED—By couple, nicely furnished room with private family. Address B-522, Constitution.

BOARD AND ROOMS

ASK THE CONSTITUTION WHERE TO LIVE.

A FREE BUREAU of boarding and rooming house information. If you want to get a place to board or rent rooms in any part of the city or suburbs, ask The Atlanta Constitution. We will be glad to help you get what you want.

Third Floor Constitution Building. Main 5000. Atlanta 5001.

NORTH SIDE.

A Modern Family and Tourist HOTEL

ELECTRIC LIGHTS and steam heat. European, $2 a week and up, 50c a day and up. Rooms en suite with private baths. American, $7 a week and up, $1.50 a day and up. Free baths on all floors.

PEACHTREE INN

391 PEACHTREE STREET.

Under new management. Clerk and bell boy service night and day. Phones Ivy 9129, 67.

56 WEST HARRIS

ROOM AND BOARD or room for couple or two gentlemen in private home, heat furnished; hot water, phone and bath. Ivy 6259-L.

BELLEVUE INN

NICELY furnished single or double rooms, steam heated, with or without meals. 57 East Third. Ivy 1598-L.

477 PEACHTREE ST.

COUPLE or gentlemen for lovely steam-heated room. Ivy 7010.

BEAUTIFUL front room, delightful surrounding; excellent meals; gentlemen, business women, couple. Ivy 3086-J. 795 Peachtree street.

NICELY furnished room, electricity, furnace heat, instantaneous hot water. Private family; will furnish board. 39 Currier St. Ivy 391-L.

15 CURRIER ST.

NICELY furnished rooms, close in; all conveniences.

4 WEST PEACHTREE

FRONT room, nicely fur.; excellent meals, furnace heat. Mrs. Sullivan. Ivy 6790-J.

513 PEACHTREE STREET

ROOMS; meals, 7 to 9, 12 to 2, and 6 to 7.

SPLENDID rooms, good table, homelike surroundings, reasonable. 75 W. Peachtree street. Ivy 1449-J.

514 PEACHTREE STREET

LOVELY room, private bath. Ivy 1499.

22 AND 24 EAST ELLIS

ROOMS. Excellent board. $5 per week.

PRIVATE home, two gentlemen, $22; conveniences and best neighborhood. Ivy 3707-J.

SELECT BOARDING, comfortable rooms, with steam heat. 647 Peachtree. Phone Ivy 6624.

BACHELOR APTS.—Rooms with bath, excellent table board; steam heat, electricity. 314 Peachtree. Ivy 1295.

PRIVATE board, steam heat, all conveniences, old-fashioned, southern cooking. Ivy 6421-J.

NEATLY furnished rooms, table board a specialty. 15 East Cain st. Ivy 7356-J.

WANTED—A few college boys to board in a real home. 198 West Peachtree st.

FOR RENT—2 nice rooms with excellent board, close in, reasonble. Ivy 2241.

ROOM and board for couple of young men; private home. Ivy 2962-J.

BEAUTIFUL room and board for 2, private family. 25 Currier, corner Courtland.

NICE, large front room, excellent board, furnace heat. Ivy 2579.

FRONT ROOM, with private bath, with board. 766 Peachtree street. Ivy 2774-J.

FURNISHED front room for two young men; excellent board. Ivy 6257.

LARGE front room with dressing room; adult family, with board. Ivy 5520-L.

TWO rooms, private bath, with board, or furnished for housekeeping. L. 7491-J.

ROOMS with private bath and board. 21 E. Linden street. Ivy 152, Miss Annie Dennis.

SOUTH SIDE.

NEWLY fur. home, all conveniences, excellent meals; walking distance; rates reasonable; good neighborhood; rooms must be seen to be appreciated. 48 Woodward avenue. (Under new management.)

NEWLY fur. home, all conveniences, excellent meals, walking distance; rates reasonable; good neighborhood; rooms must be seen to be appreciated. 48 Woodward avenue.

NICE, clean, sunny rooms and excellent table board in private home, close in. 116 Garnett st.

FURNISHED rooms with or without board for gentlemen or business lady. 79 Trinity avenue.

TWO or three nice young men in private home. 154 Richardson street.

BEAUTIFULLY furnished rooms and table boarders at 292 Rawson. Phone M. 4727.

THE ST. CLARE—Steam-heated rooms and board. References. 265 Ivy st. I 8384-J.

NICELY furnished rooms, with board. 98 Washington st. Phone Main 5458.

LOVELY rooms, excellent table, close in; all conveniences. 119 Washington st. M. 4380-L.

FOR RENT—Rooms

ASK THE CONSTITUTION WHERE TO LIVE.

A FREE BUREAU of boarding and rooming house information. If you want to get a place to board or rent rooms in any part of the city or suburbs, ask The Atlanta Constitution. We will be glad to help you get what you want.

Third Floor Constitution Building. Main 5000. Atlanta 5001.

FURNISHED—NORTH SIDE.

THE PICKWICK

NEW TEN-STORY AND FIREPROOF. Steam-heated rooms with connecting baths. Convenient shower baths on each floor. 77 Fairlie St., near Carnegie library.

TWO-ROOM SUITE, bedroom, with private bath, and large room, 24x22 feet, suitable for parlor or office, first floor Pickwick.

THE ADOLF

SPLENDIDLY furnished rooms for men, steam heat and bath. 10½ E. Harris st.

139 W. PEACHTREE, new and attractively furnished rooms for light housekeeping; private bath; also beautiful rooms for gentlemen or couples. References.

NICELY furnished room, adjoining bath, close in; heat, electricity. 113-A West Peachtree. Ivy 7981-J.

ONE or two bright connecting rooms, refined home; furnace heat, electric lights, nice bath; excellent meals nearby. 6442-L.

BEAUTIFULLY fur. rooms and excellent meals if desired, two blocks from Candler building. 19-21 W. Cain. Ivy 5600.

FURNISHED rooms for gentlemen or light housekeeping; four doors from New Tabernacle; in private home. 110 Luckie St. rates reasonable.

WELL-KEPT, nicely-furnished rooms for gentlemen; entire second floor given over to men, insuring freedom and convenience. 183 Ivy st. Ivy 3015.

STEAM-HEATED front room, north side, private home, electricity; meals near. Ivy 1294-J.

PRIVATE family, Juniper st., to approved party. Heat, bath connected. Table board same block. Ivy 6544-J.

LARGE front room, heat, electricity; refined home. 314 Courtland, near E. Baker.

HANDSOMELY fur., steam-heated front room. 18 W. Peachtree, Apt. 2. Ivy 3527.

NICELY furnished room; walking distance. 67 Luckie street.

SUITE of housekeeping rooms; bedroom. No children. 352 Peachtree street.

ONE neatly fur. front room, private home; all conveniences. Ivy 4926-J.

FURNISHED room for gentlemen, walking distance. 183 Ivy St.

LOVELY room connecting bath, private family. Ivy 3598-J. Apt. 1, The Lennon.

BEAUTIFUL room, furnace heated, running water. 200 W. Peachtree. Ivy 3281.

NICELY fur. rooms for gentlemen; modern conveniences. 60 E. Ellis St., Ivy 5108-J.

THREE downstairs rooms, furnished, to couple or gentlemen. 160 Spring. Atl. 2976.

FURNISHED—SOUTH SIDE.

ELEGANT rooms, 40c day up, $2.50 and up per week; hot and cold water free. Gate City Hotel, 108½ South Forsyth st.

TWO nice light rooms, well fur. Will rent for light housekeeping or separate to business people. Ivy 8333-J.

FOR RENT—Two rooms, steam heat, beautifully furnished; all home conveniences. Corner Capitol ave. 237-A Fulton.

FOR RENT—Rooms

FURNISHED—SOUTH SIDE.

ONE nice furnished front downstairs room; gentlemen or couple, close in. 233 Whitehall street.

FOR RENT—Large downstairs front room, nicely fur., with or without meals. Atlanta 3296. Also servant room.

NICE fur. room, 1 or 2 gentlemen; hot and cold bath; reasonable. Ref. exchanged. 198-A Capitol ave. Main 4614-L.

TWO nicely furnished connecting first-floor rooms. 286 Central ave. M. 4658-J.

NICE, large, front room; close in; private home. 216 South Pryor street.

NICELY fur. front upstairs room, convenient to bath, meals if required. Atl. 3296.

UNFURNISHED—NORTH SIDE.

SIX ROOMS on first and second floor of beautiful close-in residence. 28 Carnegie way; hot bath on main floor, for family or will rent three rooms on each floor separately for two families.

BACHELOR APARTMENTS

WOULD rent unfurnished rooms to young men; all conveniences, close in. 28 Carnegie Way.

THREE connecting rooms, halls, private bath, conveniences; reasonable. Ivy 6654.

UNFURNISHED—SOUTH SIDE.

FOUR upstairs, furnace-heated rooms. 242 Stewart ave. Phone Main 3852-J.

FURNISHED OR UNFURNISHED.

NICE ROOMS, fur. or unfur., or will rent for housekeeping to couple; good neighborhood. Close in. 310 Whitehall St. Apply 315 Whitehall

FOR RENT—Housekeeping Rooms

NORTH SIDE.

THE PATTEN

ROOM and kitchenette; steam heat; all conveniences. 11 Cone St. Ivy 5491-L.

THREE cr four newly papered rooms; private bath; convenient to three car lines. Will rent to desirable party. 270 Houston st.

FUR. housekeeping rooms; private home; conveniences; best neighborhood. Ivy 3707-J.

TWO large, sunny rooms, partly furnished if desired; private home, walking distance; all conveniences. 106 Forrest ave.

DANDY housekeeping apt. of two rooms; unfur., private home. 39 W. Linden st.

ONE room and kitchenette, complete for housekeeping. 20 E. Pine. Ivy 5571-J.

DANDY 3-room housekeeping apts., completely furnished; close in. Ivy 5660.

TWO bright, sunny housekeeping rooms and kitchenette. Inman Park. Ivy 2329-L.

SOUTH SIDE.

BEAUTIFUL room and kitchenette, also one flat of 3 rooms for light housekeeping, fur., all conveniences and beautiful sunny house, near in; must rent at once. Apply 48 Woodward avenue.

FOR RENT—6 large rooms, unfur., or will rent to suit tenant. All conveniences for light housekeeping; good neighborhood; splendid car service. 429 S. Pryor st.

FOR RENT—Nice, large front room, complete for housekeeping; sink and gas range; close in. 18 Woodward avenue.

THREE rooms and kitchenette, unfurnished, close in; every convenience. 158 East Fair.

THREE nice unfurnished rooms for light housekeeping. 429 South Pryor street.

FIVE unfur. rooms and two kitchenettes, or will rent separate. 169 Central avenue.

FOUR nice, large, unfur. rooms; close in. 22 Castleberry st. Atlanta 3244.

THREE connecting rooms; private bath and sink. College Park. Phone E. P. 820-L.

TWO nice upstairs rooms; close in. 53 Crew st. Main 5485-L.

TWO unfurnished rooms for light housekeeping. 264 Rawson street.

THREE or four neatly furnished rooms for light housekeeping, with owner, M. 4041-L.

ONE or two furnished rooms to couple for housekeeping; no children. Main 4626-J.

FOR RENT—Apartments

UNFURNISHED.

BOSCOBEL APARTMENTS

I HAVE one 3-room and one 4-room apt., modern in every respect, neighborhood unexcelled, prices $32.50 and $35.

FITZHUGH KNOX

1613 CANDLER BLDG. IVY 4446.

LIVINGSTON—East North avenue. 3 and 4 rooms, tubs and shower bath, mechanical refrigerators, ice, vapor heat, vacuum cleaners, garbage incinerators. B. M. Grant & Co.

FOR RENT—4-room apartments in the Corinthian. 136 W. Peachtree st., and the Bell, cor. N. Boulevard and Ponce de Leon ave. Apply Chas. P. Glover Realty Co., 2½ Walton street.

APARTMENT of four rooms and bath; steam heat; hot water and janitor service. Apply Apartment 1, 324 Forrest avenue, or phone Ivy 4654-J.

ONE 4-room, first floor, and one 3-room second floor; all conveniences. 166 Courtland. Main 4347-J.

SIX-ROOM apartment, West Peachtree, steam heat, elevator, janitor. Ivy 4168.

IF YOU want to rent apts. or business property, see B. M. Grant & Co., Grant bldg.

FURNISHED OR UNFURNISHED.

ADULTS only, 3 rooms and bath, complete, all conveniences, heated house, good location, also garage. Ivy 2432.

FOR RENT—Houses

FURNISHED.

COMPLETELY fur., 5 rooms and bath; all conveniences; fruit, garden; close in; fine neighborhood. $37.50. 192 Crew St. Ivy 5521.

UNFURNISHED.

CLOSE-IN HOUSE FOR RENT. 58 GARNETT street, 8-room brick house, electric lights, water, gas; between Whitehall and Forsyth sts. Desirably located and good place for boarding house. B M GRANT & CO.

$85 PER MONTH—Lease, to acceptable party only, 11-room brick house; very suitable for rooming or boarding house. West Peachtree street, just this side of North avenue; newly tinted; hot and cold water, gas and electricity; first-class furnace. Ware & Harper, 724 and 725 Atlanta National Bank bldg.

GET our Weekly Rent Bulletin. We move tenants renting $12.50 and up FREE. See notice. John J. Woodside, the Renting Agent, 12 Auburn avenue.

OUR weekly rent list gives full description of anything for rent. Call for one or let us mail it to you. Forrest & George Adair.

CALL, write or phone for our Rent Bulletin. Edwin P. Ansley Rent Dept., 78 North Forsyth street. Ivy 1600, Atlanta 363.

CALL write or phone for our rent bulletin. We carry a large list of houses for rent. Ralph O. Cochran, 21 S. Broad st.

452 PIEDMONT AVE. 6-room house, all conveniences, $27.50. A. J. and H. F. West. Main 1754.

5-ROOM W. End cottage, modern, large lot. 5 Hopkins st. Main 3008. Mr. Brittan.

WANTED—Houses

FURNISHED.

WANTED—Furnished bungalow, with modern conveniences and furnace heat, large lot preferred. Garage on lot. What have you for a good tenant? W. E. Floding, 157 Whitehall St. Phone Main 2209-J.

WANTED—Real Estate

CITY.

HAVE customer with $8,000 to $10,000 in cash and 64-acre well improved farm well worth the money. He will exchange for a good piece of income property. This is no "ketch" ad.

CARL H. FISCHER
508 FOURTH NAT'L BLDG.

ABOUT 6-room house; from owner; for myself; must be best bargain in Atlanta and easiest terms. Address B-518, Constitution.

FARM LANDS.

WE ARE doing a good business on suburban acreage, but have customer that we have not been able to suit yet. If you have anything good NEAR Atlanta, let us have it. We can sell it.

M. HATCH COOK,
501 Fourth National Bank Bldg.
Main 4613.

REAL ESTATE—Sale, Exchange

GOOD 5-room cottage, bath, garage; value $2,500; West End; for small farm. Call Mr. Crowley, Ivy 7445.

REAL ESTATE—For Sale

RESIDENCE DISTRICT.

49 ATLANTA AVENUE

GO OUT and take a look at this 5-room cottage, just one-half block of Washington street. The owner says sell and we are going to carry out instructions. Price, $2,100, on terms $200 cash, balance like rent. This is a pick-up for some one.

M. HATCH COOK
501 Fourth National Bank Bldg.
Main 4613.

IF YOU are looking for a 9-room house in a choice north side neighborhood, I will be glad to submit my home to you at attractive figures, around $8,750. Nearly new, all conveniences, hardwood floors upstairs and down. Best material and workmanship; basement and servant's room; two bath rooms, two sleeping porches, tile porch, furnace heated; house is too large for me. Write Mrs. C., B-520, care Constitution.

INVESTMENT

WE HAVE a good close-in Williams street investment, just outside of half-mile circle. There is a good future to this. $6,000, on terms.

M. HATCH COOK
501 Fourth National Bank Bldg.
Main 4613.

WEST END HOME.

PEEPLES STREET, just off Gordon, 9 rooms and never occupied, sleeping porch, two tile baths, hardwood floors, beamed ceiling, furnace heat and every modern convenience; one block public school, churches and car line and park. Price for immediate sale $8,000; $1,000 cash and monthly notes of $40. This is a real bargain. See Owner, 517 Third National Bank. Phone Ivy 3353.

FOR SALE—Modern north side home with reception hall, parlor, dining room, kitchen, bed room, connecting with bath on first floor. Four bed rooms and bath, second floor; furnace, servant's room, metal screened windows and doors, lot 50x240 feet. No. 231 Juniper, near Eighth street. Go look this over. Dunson & Gay, 409 Equitable building.

FOR SALE—Six-room concrete house, slate roof, in fine condition, within one block of two good car lines, one block of school; ideal section, corner lot, 50x170, cherted street, tile walks, all improvements; a bargain; small cash payment, balance $21 per month. Price, $3,750. Phone Owner, Main 2041. Apply 507 Peters building.

FOR RENT—Offices.

AN OFFICE in the HURT BUILDING Affords:

—Healthful surroundings.

—Unusual service.

—Rooms with good light.

—The arrangement to suit you.

APPLY AT 1110 HURT BUILDING or Phone Ivy 7200

FOR RENT—Stores

FOR RENT—WHITEHALL ST. STORE

BETWEEN ALABAMA AND HUNTER. We are prepared to offer on a long lease one of the best retail store locations in the city at reasonable rental. If desired will erect new fire-proof building to suit tenant.

SMITH, EWING & RANKIN
130 PEACHTREE ST.

REAL ESTATE—For Sale

THESE ARE REAL GOOD

FIVE LEVEL LOTS, 50 feet front each, by about 150 feet deep; one block from car line, on the chert road boulevard in College Park, near Wickersham's handsome residence; in the choicest section. Water, lights, etc. For only $1,850 for all five lots—just half value. Owner wants money. Five bungalows on these lots will sell as fast as finished. You can make a profit of $1,000 on each one.

THREE BRICK STORES, all rented to good tenants, on the north side, for only $12,750—$3,500 cash, balance, 1, 2 and 3 years. These are real good investments.

EDWARD H. WALKER
REAL ESTATE. 35 N. FORSYTH ST.

TURMAN, BLACK & CALHOUN

203 EMPIRE BUILDING.

FOR SALE

STORE AND FOUR-ROOM HOUSE

$3,000—On a good corner, in Edgewood, we have a splendid proposition in a well-located store and 4 rooms adjoining; has all conveniences; lot 50x175. This is on the main Decatur car line, and in a growing section. Terms, $1,000 cash and $500 per year.

FARM FOR SALE

11 MILES from the center of the city, we offer a real farm, consisting of 190 acres; land lies well; plenty of springs and running water; 100 acres in cultivation, 90 acres of fine pasture. Improvements consist of one two-story dwelling and three tenant houses; two barns; all in good condition. Farm has lots of road frontage. This place is cheap at $60 per acre, but we are authorized to sell for low price of $35 per acre—on terms of one-third cash, balance to suit purchaser.

You had better get busy, if you want a farm.

R. F. BISHOP & L. O. TURNER CO.

REAL ESTATE AND RENTING.

PHONE MAIN 5202. 1217 ATLANTA NATIONAL BANK BUILDING.

SMALL BARGAINS FOR SALE

NEAR WHITEHALL STREET AND M'DANIEL STREET, we have a piece renting for $12.60. We can sell for $975 cash.

BUNGALOW at the end of Highland avenue car. Five rooms and city water. Price, $2,750. This is new bungalow. See Mr. Turner.

COTTAGE HOME ON ELMIRA PLACE, of 7 rooms, in good shape; newly painted and newly papered. Price, $3,000; one-third cash. No loan.

EAST FAIR STREET, close in, 4-room cottage for $1,650 cash. This is a bargain. No loan.

WE HAVE several good trading propositions, and can sell or trade your stuff. Call on us.

FOR RENT—RICHARDSON ST.

FIVE-ROOM APARTMENT on South Side, near Pryor street car lines. Rooms large, airy and well lighted. Grates in every room. Private entrance. Access to large grounds. Possession at once. Will rent or lease at $20.60 per month.

WHITEHALL STREET

FOUR ROOMS, hall, bath; close in. Rooms have grates and gas fixtures; large closets in every room. Five minutes' walk from center of city. Possession at once. Price $20.60 per month.

THE L. C. GREEN CO.

305 THIRD NATIONAL BANK BUILDING. PHONE IVY 2943.

FOR RENT—Houses

REAL ESTATE—For Sale

W. A. FOSTER & RAYMOND ROBSON.

Bell Phones 1031-1032. 11 EDGEWOOD AVE. Atlanta Phone 1381.

FOR RENT.

FURNISHED HOMES. ELEVENTH STREET.

PRETTILY located, on Eleventh street, we have a very comfortable and tastily furnished 6-room bungalow. This is a modern little home, in a nice neighborhood, convenient to best car service, clean and neat as a pin. To A-1 parties will rent on lease until September, furnished with the exception of linen and chinaware at $50.

TENTH STREET.

JUST beyond Myrtle, we have this beautiful two-story bungalow effect and most delightfully planned with all of the modern conveniences, including an automatic Ruud heater, with bath on both floors, and most tastily furnished, with beautiful lot of about 200 feet depth, with garden and stable on the lot, beautiful porches overlooking Piedmont Park. Just an ideal home. To A-1 party will lease for $75 per month.

WEST FIFTH STREET.

VERY prettily located on an unusually large and shady lot, about three blocks down from West Peachtree, we have this most comfortable 8-room frame, furnished with all heavy furniture, not including linen and chinaware. The house has hot water heat, with all of the conveniences, servant's room and basement, chicken yards, and chicken runs and nice garden. This is one of our best north side sections. To A-1 tenant will rent for $50.

REAL ESTATE—For Sale

EDWIN L. HARLING

REAL ESTATE. 32 EAST ALABAMA ST. BOTH PHONES 1287.

SOUTH PRYOR ST. COTTAGE—On South Pryor street, near East Georgia avenue, we offer a modern 6-room cottage, good lot, for $2,500; $500 cash, $20 per month for the balance with no loan. You can not afford to miss seeing this place at our price and terms.

NORTH SIDE COTTAGE—On Bedford place we have a modern six-room cottage on an extra good lot, for $2,100; $100 cash, $25 per month for the balance, with no loan. This has been reduced to our price for quick sale.

TRUCK FARM FOR SALE—Within six miles of the center of the city we have a truck farm of 17½ acres, with a new, modern, 9-room, story-and-a-half bungalow, large 2-story barn and a small storehouse. We offer this property for $6,000; $1,000 cash, balance to suit the purchaser. Take it up with us at once, as it will not stay on the market at our price.

CHEROKEE AVE. COTTAGE—On Cherokee avenue, overlooking Grant park, we have a modern, 7-room cottage, on a corner lot, that we will sell for $4,500; $150 cash, $35 per month for the balance. This is one of the most desirable corner lots on the street. Room on the rear for another house. Take it up with us at once, if you are looking for a home, as the price and terms are more than right.

COLLINS BROS. & DAVIES

714-715 EMPIRE BLDG. REAL ESTATE. PHONE IVY 7190.

SEMI-CENTRAL INVESTMENT

WE HAVE a semi-central piece of property on the North Side, one and one-half block from Peachtree, with a 3-story brick building, which is rented now so it will pay 13 1-3 per cent on the purchase price. This property is right in town, and is not only in line for enhancement, but is a gilt-edge investment as it stands. We could handle this on a basis of $15,000 cash, and could take in exchange another piece of property to the extent of $15,000, if gilt-edge. We will not give information about this over telephone.

HOME SACRIFICES

$5,650—NORTH BOULEVARD, a dandy 9-room home; really worth $8,500, but we can sell it right away for $5,650. If you will buy this place we will make you a nice profit on it.

$9,000—CLOSE TO THE GEORGIAN TERRACE, between the two Peachtrees, we can sell you a dandy 7-room home for this amount. No loan, and it is a bargain.

$6,750—ONE OF THE PRETTIEST 6-room bungalows, close in on North Side. It is close to corner of Ponce de Leon avenue and North Boulevard; has hardwood floors in patterns, beam ceilings, screened, furnace, cement driveway and garage. Ask us about it.

$3,950—WEST END PARK HOME, 7 rooms, modern and very attractive; located in the best part of the park. You won't make any mistake buying this. It is a bargain. Terms easy.

MARTIN-OZBURN REALTY CO.

THIRD NATIONAL BANK BUILDING. PHONE IVY 1276; ATL. 208.

A CONTRACT WITH US

GUARANTEES:

Attractive plans
Capable superintendence
Financial responsibility
"Ask Your Banker"
Complete specifications
Proper construction
Courteous treatment
"Ask the Building Inspector"

FULTON COUNTY HOME BUILDERS

529-530 CANDLER BLDG. PHONE IVY 4674.

E. C. Callaway, President. J. W. Wills, Secretary.

B. R. Padgett, Jr., Sup't Construction.

14 1-2 Acres Truck and Dairy Farm, $2,500

THIS DANDY little farm is only two miles from Decatur on a main public road and right close to the Stone Mountain car line. It has a good 4-room house, barn, orchard, pasture and running water. The land is in high state of cultivation. Convenient to $10,000 school, three churches. A big bargain at $2,500, and can be bought on easy terms; $500 cash.

ON THE NORTH DECATUR CAR LINE I am offering a brand-new 6-room bungalow. It has all city improvements, water, sewer and electricity; stone front and stone columns, just half-block of car line, located in a beautiful oak grove, big front porch, also sleeping porch; artistic electric fixtures and the most expensive cabinet mantels; large rooms and hall. This place is a perfect beauty. This house was built out of the best of materials. The price is only $3,500, on easy terms of $250 cash, balance $20 per month. Will take vacant lot as cash payment.

J. H. TRIBBLE

616 THIRD NATIONAL BANK BLDG. IVY 3746.

SEE HERE, MR. INVESTOR

A SPLENDID PROPERTY, 90x202, or will divide; 3½ blocks of Candler building, at $300 per front foot. One-third cash. Will be worth $500 when THE SPRING TIDE RISES.

50x150 ON WASHINGTON VIADUCT—In the midst of business; five blocks of Five Points, $400 per front foot. Good terms. Will soon be worth $1,000.

30¼x210 ON SOUTH FORSYTH—Very near "THE FORTUNE CORNER" of Mitchell—a 2-story building, at a bargain price on good terms.

W. W. WADSWORTH

317 PETERS BUILDING. NOTHING OVER PHONE.

$100 CASH, $20 PER MONTH

HERE WE OFFER YOU a new and up-to-date 6-room bungalow, sewerage, plumbing, electric lights, paved streets, in one block of car line and schools. This is in one of the best locations of the city and will please you.

HARPER REALTY COMPANY

717 THIRD NATIONAL BANK BLDG.

Bell Phone, Ivy 4286. Atl. 672.

BIGGEST BARGAIN EVER OFFERED

I HAVE A NICE little 5-room house in the suburbs that I will sacrifice at a very low price for a quick purchaser. This house is almost new and has every convenience that is needed to make a home comfortable, such as hot and cold water, electric lights, etc. This place must be seen to be appreciated. Call quick. OWNER, Ivy 2736.

$10,000 TO INVEST AT ONCE!

WE HAVE A CLIENT who has in an Atlanta Savings Bank $10,000 which he instructs us to invest for him at once. He prefers an apartment house on which he will pay $10,000 cash and assume a loan of like amount. You must submit something genuinely good, having a fair chance of enhancement in valuation and it must show a good NET RETURN. Blue-sky artists and wind-jammers need not apply—save your stamps!

WILSON BROS.

701 EMPIRE BLDG. PHONE IVY 3313.

CIVIL WAR IS SEEN BEHIND HOME RULE

Bonar Law Warns the Commons That Ulster Will Fight — Anti-Home Rule Amendment Is Defeated.

London, February 11.—Home rule for Ireland again was the subject of paramount interest in the house of commons today. Sir Edward Carson, Ulster unionist leader; David Lloyd-George, chancellor of the exchequer; Sir John Simon, attorney general; John E. Redmond, leader of the Irish nationalists, and Andrew Bonar Law, leader of the opposition, all made fervent speeches, and at the conclusion of the debate the amendment to the reply to the speech from the throne, moved yesterday by the unionist, Walter Hume Long, "that it would be disastrous for the house to proceed further with the government for Ireland bill until the measure had been submitted to the judgment of the country," was defeated by a vote of 333 to 255.

The result of the vote was received with loud opposition cheers and shouts of "resign!"

Bonar Law Fears Civil War.

John Redmond appeared anxious to meet the question from a broad viewpoint, with an earnest desire for a peaceful settlement. Mr. Bonar Law predicted civil war the moment home rule passed, but urged that the danger of civil war could be averted by leaving Ulster out of the home rule bill or by submitting the bill to the people.

It ever any people in the history of the world had the right to resist by force the imposition of a form of government they detested, said the opposition leader, the men of Ulster had that right. In two ways could the danger of civil war be averted—by leaving Ulster out of the home rule bill, or by submitting the bill to the judgment of the people.

David Lloyd-George, chancellor of the exchequer, said the next six weeks might see a complete change in the situation. When parliament was sitting and men were meeting face to face, something might well issue which would make a settlement much easier, he said.

The government was prepared, said the chancellor, to go to the extreme of concession compatible with the principles of the bill, but could not betray the majority of Irishmen who had put their trust in it.

No Compromise for Ulster.

Sir Edward Carson, head of the provisional government of Ulster, insisted that Ulster would accept no compromise which brought it under the rule of a Dublin parliament.

John Redmond, the Irish nationalist leader, replied that the exclusion of Ulster never could be the solution of the Irish question.

Sir Edward said he inferred from Premier Asquith's statement that the exclusion of Ulster from the operation of the home rule bill wouldn't conflict with the fundamental principles of the bill.

"There are only two ways of dealing with Ulster—coerce her or win her," said Sir Edward. "It is useless to talk about concession, which merely means reducing the proposed wrongs to Ulster to a minimum. John Redmond has never tried to win Ulster. He wants only her taxes."

Mr. Redmond hotly repudiated Sid Edward Carson's charge that he wanted Ulster's taxes.

Troops Will Fire, Says Beresford.

Lord Charles Beresford, addressing the Ulster Association of London tonight, said:

"If the imperial forces are ordered to fire on the Ulstermen, they must obey. But I decline to believe that the government will go to that extreme to force home rule on Ireland. If the government does it will be the first step towards the demoralization of the army and navy and will lead to the break-up of the empire."

OVER MONT BLANC AT HEIGHT OF 3 MILES

Aoeste, Department of Isere, France, February 11.—M. Parmelin, a young French aviator, today flew over Mont Blanc at a height of about three miles. He left Geneva, Switzerland, this morning, after waiting a week for a clear day. When he rose the weather was splendid, but his aeroplane plunged into a thick fog on the French side of the Alps.

WARSHIPS SHELLING REBELS OF ECUADOR

Washington, February 11.—Meager dispatches to the state department today from Esmeraldas, Ecuador, announced that this stronghold of the rebels was on fire. A belated message earlier in the day had told of a warning that the government fleet in the harbor would begin a bombardment last night, so it was taken for granted that the fire resulted from shells falling in the city.

The rebellion in Ecuador was started by Colonel Concha, follower and devoted friend of former President Alfaro, to avenge the tragic killing of Alfaro in the streets of Quito some months ago. Concha has had several battles with the government garrisons of the smaller interior towns, and later succeeded in taking the important coast town of Esmeraldas.

After a month's fruitless effort to retake the place by land attack, President Plaza decided to attack by sea and sent three warships for the task.

The United States now has no warship south of the equator. There are, however, no American interests known to be located at Esmeraldas.

To Fight Hog Cholera.

Washington, February 11.—An emergency appropriation of $500,000 to fight hog cholera and $100,000 for dourine, a horse disease, during the coming summer, was pressed up on congress today in a favorable report by Chairman Lever, of the house committee on agriculture. The committee calculated the losses from those diseases annually in this country at $70,000,000. The senate has passed a bill to appropriate $500,000 for hog cholera.

BROAD POWERS URGED FOR TRADE COMMISSION

Board Must Have Great Authority to Deal With Trusts, Witnesses Assert.

Washington, February 11.—While senators of the interstate commerce committee were conferring with President Wilson today on the anti-trust legislative program, progressive party leaders in and out of congress were explaining their views on the handling of the trust problem to house committees.

The conference at the white house, arranged at the request of Senator Newlands, chairman of the interstate commerce committee, centered upon improvement of the interstate trade commission bill as drafted by the house judiciary subcommittee. Interest was added to the meeting by assurances of co-operation with the democrats by republican members of the committee. Senators Oliver and Lippitt participated in the discussion, having been urged by Chairman Newlands to draft amendments to trade commission bill which would act as a safeguard against unnecessary publicity concerning corporations innocent of any violations of law.

The committee plans to complete its revision of the bill next week. Provisions to insure investigation by the proposed trade commission by due process of law will be added to the bill, thus to prevent any possibility of appeal from decrees on account of the constitutional infringements.

For Powerful Trade Commission.

Herbert Knox Smith, former United States commissioner of corporations; William Draper Lewis, of Philadelphia, dean of the University of Pennsylvania, and Donald R. Richberg, of New York, who joined the progressive leaders in congress in drafting anti-trust and commerce regulation bills, were the chief witnesses before both the house interstate commerce and judiciary committees. They contended for an interstate trade commission with wider scope of authority than proposed by the Clayton bills, and for recognition of the necessity of a degree of concentration in business in the coming anti-trust legislation.

"We must allow a certain degree of concentration among corporations," said former Commissioner Smith. "There should be an automatic regulation of corporations, and the highways should be kept open for competition, but there should be no attempt to force them to compete against their will. We tried it in the Standard Oil case, for instance, and did not succeed.

Oil Monopoly Based on Pipe Lines.

"The oil monopoly now is not based on the concentrated control of the oil wells, the oil area, but because that Standard Oil company owns the pipe lines, the only means of getting the oil away from the wells."

Mr. Smith dwelt on his contention that a trade commission would be more effective in dealing with corporations than the department of justice or the courts.

BELL WOULD INCREASE RATES ON PERIODICALS

Georgian Member of House Committee Considering Second Class Mail Question.

By John Corrigan, Jr.

Washington, February 11.—(Special.) Representative Bell is deeply interested in an investigation being made by the house postoffice committee, of which he is a member, in regard to rates on second-class mail. Mr. Bell is personally in favor of changing the postal laws so as to permit newspapers to be carried at 1 cent per pound, but to increase the rates on periodicals, such as magazines, in proportion to the amount of advertisements carried by them. He would charge periodicals carrying one-fourth advertisements 2 cents a pound; those carrying half advertisements, 3 cents a pound, and those carrying three-fourths advertisements, 4 cents a pound.

He does not believe that it is just to have the government transport advertising matter upon which some corporations make immense profits, at the same rate charged for distributing general news matter. He believes his plan would place the increased charge where it rightfully belongs, and cut down materially the annual postoffice deficit on that class of matter.

Walker Denied Admission.

When Representative Walker went to the department of commerce today to be present at the hearing given to Mayor R. J. Davant, of Savannah, who came here today to urge the location of the headquarters of the sixth lighthouse district at Savannah, he found the mayor in private conference with Assistant Secretary Sweet, and was denied admission. Mr. Walker seemed greatly surprised and a little peeved, because when Brunswick, who interests he represents, was given a hearing it was a public affair, and all who wished, were admitted. The sixth lighthouse district embraces the states of North and South Carolina, Georgia and Florida. Wilmington, Charleston, Savannah, Brunswick, Fernandina and Jacksonville are competing for the new depot, which is to cost $125,000.

Re-Survey of St. Mary's River.

Representative Walker was today advised by Major Kingman, chief of the board of army engineers, that a resurvey has been ordered of the St. Mary's river with a view to improvement of the channel from its mouth to the western border of the city of St. Mary. A former survey secured by Mr. Walker, and made by Major Kingman when he was the local engineer of Georgia, was favorable to the improvement of St. Mary's river, but was reversed by the general board at Washington.

Crisp Leaves Today.

Representative Crisp went to his office at the capitol today, remaining about an hour, and returning at once to his hotel. He will leave Thursday morning for Colorado Springs.

DIVORCE IS SOUGHT FOR PACIFIC ROADS

Salt Lake City, Utah, February 11.—Attorney General McReynolds filed a Sherman law suit here today to break the Southern Pacific's control over the Central Pacific railway and its subsidiary Pacific Coast State lines.

Cancellation of the Southern Pacific's ninety-year lease and a perpetual injunction were asked.

In addition to the two railroads, other defendants named are Union Trust Company of New York (trustee for the Southern Pacific under a mortgage and holder of the stock of the Central Pacific), William Sproule, Julius Kruttschnitt, Robert Goelet, Cornelius N. Bliss, Walter P. Bliss, Henry W. DeForest, J. Horace Harding, Charles W. Harkness, Henry E. Huntington, James N. Jarvie and Ogden Mills and L. F. Loree.

The petition alleges that the two roads are operated under the same management; that there is discrimination by them in favor of each other against other and competitive roads and that those conditions are in restraint of trade.

It was declared, further, that the Southern Pacific and the Central Pacific are competitive lines. The decree sought, the petition avers, would restore competition to portions of California, Arizona, New Mexico, Texas and Louisiana.

The petition declares that, in operation, the management favors its "Sunset Route," its joint rail and water service between the eastern seaboard and the Pacific coast, allowing as little business as possible to go through the Ogden gateway and over the Central Pacific tracks.

Purpose of the Suit.

Washington, February 11.—The government's case against the Southern Pacific has been under consideration for several months. Attorney General McReynolds is understood to have brought the suit not only to break up a combination which he contends is in restraint of trade, but also in the hope that its successful prosecution will be followed by acquisition of the Central Pacific road by the Union Pacific, giving the latter a through line of its own from the Missouri river to San Francisco.

PRESIDENTIAL PRIMARY BY CONGRESS DISTRICTS

Washington, February 11.—Congressional districts instead of states probably will be the units of representation in a presidential primary plan being worked out by house democrats.

Chairman Rucker, of the committee on elections of president and vice president, so predicted after conferring today with President Wilson on the general features of the plan. There seems to be an agreement on the idea of having delegates instructed for the particular candidates who receive a plurality in the congressional districts.

The unit rule so far as the states are concerned, would automatically be abolished, and a nomination of president and vice president would result from the vote in the primary elections in congressional districts. It has not been determined whether a plurality or majority would be required for nomination.

Secretary Bryan recently indorsed the idea of making the congressional district the unit.

STATE BONDS OFFERED DIRECT TO THE PEOPLE

Boston, February 11.—State 4 per cent bonds amounting to $6,325,000 will be sold directly to the people, Frederick W. Mansfield, state treasurer, announced today after he had rejected every bid by dealers. It will be the first time in the history of the state that its bonds have been disposed of in this way.

The highest bid on the entire issue was 109.279, and this is the price at which the bonds will be offered to the public.

Imes Addresses Waiters.

Rev. G. Lake Imes, who is giving a series of addresses at the First Congregational church, colored, gave a strong address to the waiters and maids at the Winecoff hotel yesterday morning. Today at noon he will speak to the men and women at the Guthman Steam laundry. Last night he spoke on "The Business Principles of Jesus." "No business can prosper," he said, "unless the employees obey orders. Jesus wants men to obey the orders of God. Jesus wants every man to line up with him in making this earth like heaven. The man who fails to use his ability is wicked as well as the man who misuses it."

MORTUARY.

R. D. Owen, Milner.

Griffin, Ga., February 11.—(Special.) The funeral and burial of Richard D. Owen, who died at Milner Monday, took place there Tuesday afternoon at 2:30 o'clock, Rev. D. A. Brindle, officiating. Mr. Owen was 79 years of age at the time of his death, and was a member of the Christian church at Bethlehem, in Pike county. He was a highly respected citizen of that county and had numerous friends. He was preceded to the grave by his wife, whose death occurred several years ago. He leaves a brother and sister, both of whom are well advanced in years, the brother being 92 and the sister 86. Both of them attended the funeral of Mr. Owen.

Mrs. J. W. Culpepper.

Mrs. J. W. Culpepper, sister of the late Dr. Frank Orme, and formerly a resident in Atlanta, died Wednesday at University, Va. The body will be brought to Atlanta Thursday for interment in Oakland cemetery. Funeral services will be conducted by Rev. Richard Orme Flinn, pastor of North Avenue Presbyterian church. Surviving her are two daughters, Misses Jessie and Julia Culpepper.

W. F. Law, Marietta.

Marietta, Ga., February 11.—(Special.)—W. F. Law, an old citizen of Marietta, died at his home on Whitlock avenue here this afternoon at 1 o'clock. His funeral will occur at the Presbyterian church tomorrow afternoon and the burial will be in the city cemetery. He was an elder in the Presbyterian church and a most excellent man. He leaves a wife and several daughters.

Mrs. Westmoreland, Griffin.

Griffin, Ga., February 11.—(Special.) The funeral of Mrs. Minnie Westmoreland, who died last night at Experiment, was conducted today by Rev. J. W. Gober and W. A. Chastain, and the interment was at the city cemetery. Mrs. Westmoreland was the daughter of George D. LaPrade, about 33 years of age, and is survived by her husband and five children.

E. F. Lovell, Savannah.

Savannah, Ga., February 11.—(Speciay.)—Edward F. Lovell, prominent in Savannah business life for many years, and a veteran of the famous Georgia reserves, died at his home here this morning. Mr. Lovell had been ill some time. He was a director in several banks and commercial organizations.

Jack J. Kenny.

Jack J. Kenny, aged 36 years, died at a private sanitarium at 2 o'clock Wednesday morning. He is survived by three sisters, Mrs. J. P. Naughton, of Savannah; Mrs. J. E. Brisson and Mrs. J. T. Bennett, of New York city. The body is at Bloomfield's chapel and will be sent Friday to Savannah for interment.

J. H. Stevens.

J. H. Stevens, aged 79 years, died at his residence, 840 Glenwood avenue, Wednesday morning at 6 o'clock. He is survived by one daughter, Mrs. R. E. Douglas. The funeral will be held from Poole's chapel Thursday morning at 10 o'clock and interment will be in West View cemetery.

Paul Turner.

Paul Turner, 5-year-old son of Mr. and Mrs. W. B. Turner, of 731 Woodward avenue, died at a private sanitarium Wednesday morning at 1 o'clock. The body is at Poole's chapel and will be sent to Redan, Ga., Thursday morning at 10:30 o'clock for funeral and interment.

Andrew Jackson Holt.

Andrew Jackson Holt, 3-year-old son of Mr. and Mrs. Charles Holt, died Wednesday morning at the residence, 35 Piedmont place. Funeral services, which will be private, will be held at the grave. Interment will be in West View cemetery.

ATLANTA'S STRIDES FROM DAY TO DAY

Continued From Page 12.

each as large as Wednesday's transaction.

Offices Renting Well.

The downtown offices have scarce any space left. The new Hurt, as well as the new Healy building, are going well, with nearly all of their quarters under lease. Some of the tenants in the Healy building have already moved in.

M. C. Kiser Rumors.

M. C. Kiser is on the verge of making one of the largest deals in residence property seen yet this year. The details of the sales are not yet ready, but in the course of the next few days, news of the propositions will be made known.

Good Price for Lease.

C. P. Tolbert and David Karasek have purchased the lease of a store in the Candler building from Shelley Ivey. The location will be occupied by the Scotch Woolen Mills company. The lease has five years yet to run. The aggregate consideration in the sale is believed to have totaled $20,000.

Sales Holding Up.

From the report of the R. L. Turman company, sales of property are holding up so far this month.

The Turman agency reports the following sales:

For F. S. Hardin to Andrew Calhoun, a five-room cottage at the corner of Luckie and Mills streets for a consideration of $4,750. The lot fronts 63½ feet on Luckie street with a depth of 90 feet on Mills. This sale is a result of the Luckie street section regrading improvements which have caused much activity in the Luckie street section for the last two years.

For W. C. Hendrix to W. B. Chambers, a house and lot on Georgia avenue for $2,700. The property is located beyond Capitol avenue. This is one of several sales made on this street since the new pavement has been put down and plans were put on foot to make this avenue a boulevard from West End to Grant park.

For a client to Frank S. Hardin, a vacant lot on the east side of Highland avenue, just beyond Kentucky avenue, for $2,250. The lot is 52x200.

GETTING MY LESSON, SAYS BANKER RAINE

Memphis Man Hopes His Plight Will Be Warning. To Be Arraigned Today.

Memphis, Tenn., February 11.—Unless plans made tonight are disarranged C. Hunter Raine, former president of the wrecked Mercantile bank, will be one of half a dozen prisoners brought from the county jail to criminal court tomorrow to enter his formal plea to an indictment charging that he diverted $788,000 of the bank's funds to his own use. So far as can be ascertained Raine has not arranged for counsel nor has it been stated whether his plea will be other than that given at the time of his arraignment Monday on a bench warrant charging embezzlement, when he pleaded guilty and urged that he be committed to jail.

Besides embezzlement the indictment charges larceny and fraudulent breach of trust. Friends visited him today in a final effort to induce him to combat the charges and endeavor to arrange for bail pending trial. Whether they were successful was not stated.

Mr. Raine's only comment when told of his indictment was "I am getting my lesson. I hope it will be a lesson to others."

Meanwhile the audit of the bank's books under the direction of the state superintendent of banks is proceeding. Definite announcement as to the amount of the alleged shortage estimated by members of the board of directors at approximately a million dollars, will not be made for a number of days.

Certain of the depositors started a movement today to present a petition in criminal court asking that an exhaustive probe into the affairs of the bank be ordered. County Attorney General Z. N. Estes gave assurance, when the matter was informally brought to his attention, that his office already was engaged in collecting evidence which, if additional indictments found warranted, would be presented to the grand jury, which will reconvene Friday.

CARPENTER IS CHOSEN BY YELLOW PINE MEN

New Orleans, February 11.—President S. J. Carpenter, of Jacksonville, Fla., was induced to remain another term at the head of the Yellow Pine Manufacturers' association in convention here and was today re-elected with other officers. Discussion was centered on welfare work in lumber camps and proposed anti-trust legislation in congress. An extensive program of lumber camp improvements was approved, companies in the association to pay a pro rata share of expenses.

A committee was appointed to visit Washington to look after the interests of the lumber manufacturers. Members of the committee are: John H. Kirby, Houston; C. S. Keith and J. B. White, Kansas City; H. H. Patterson, Atmore, Ala.; H. H. Tift, Tifton, Ga.; H. H. Foster, Malvern, Ark., and J. E. Rhodes, Chicago.

LODGE NOTICES

A regular communication of Atlanta Lodge, No. 59, F. & A. M., will be held in Masonic Temple, corner Peachtree and Cain streets, this (Thursday) evening, February 12, 1914. The Fellow Craft degree will be conferred. All duly qualified resident and sojourning brethren cordially and fraternally invited. JAMES M. FULLER, W. M. THOMAS EVANS, Secretary.

A regular meeting of Capital City lodge, No. 33, K. of P. will be held this (Thursday) evening at 8 o'clock at Castle hall, Kiser building. The Rank of Page will be conferred. Visiting brothers cordially invited.

By order of:
LEON C. GREER, Chancellor Commander.
S. P. CRONHEIM, K. of R. & S.

FUNERAL NOTICE.

KENNY—Remains of Mr. Jack J. Kenny will be taken to Savannah, Ga., this morning at 8 o'clock, where funeral services will be held Friday morning at the Catholic Cathedral of St. John the Baptist. Flowers in care of P. J. Bloomfield Co.

BARCLAY & BRANDON CO.
Funeral Directors, 246 Ivy St.
G. H. BRANDON, President. R. M. BRANDON, Vice President.
J. W. AWTRY, Secy. and Treas.

MORPHINE
Opium, Whiskey and Drug Habits treated at Home or at Sanitarium. Book on subject Free. DR. B. M. WOOLLEY, 7 -N, Victor Sanitarium, Atlanta, Georgia.

How Is Real Estate?

This question is often asked, and may be answered by analogy.

We would say that the patient is improving; temperature is normal, pulse regular, respiration natural, appetite returning.

Improvement is so rapid that you can almost see the change from day to day.

Forrest & George Adair

For Rent—North Side Cottage

We have a 2-story, 10-room at 16 E. North Avenue, between the two Peachtrees, which has all conveniences, and that rents for $60 per month on lease.

JOHN J. WOODSIDE
REAL ESTATE—RENTING—STORAGE
PHONES: Bell, Ivy 671; Atl. 618. 12 "REAL ESTATE ROW."

WEYMAN & CONNORS
LEND ON REAL ESTATE, IMPROVED OR UNIMPROVED, AT LOWEST POSSIBLE RATES. QUICK ACTION. NO RED TAPE. INTEREST OF BORROWERS SAFEGUARDED.
EQUITABLE BUILDING ESTABLISHED 1890

Visiting Merchants

WE cordially invite you to visit our New Store. We want to show you just what a fine place it really is.

Drop in any time: we will be glad to see you.

You will find that we have the most complete stock of Office Appliances and Supplies in the country.

You will find us by walking down Edgewood Avenue just "Five Seconds from Five Points."

Come and see us.

Foote & Davies Company
Edgewood and Pryor
The Business Man's Department Store

WE WANT OFFERS MUST BE SOLD

Will be sold as a whole or in separate parcels:

8-Room, 2-story house, No. 106 College street. All modern conveniences. Lot 57x150. Near Hon. William Schley Howard's lovely home.

Cost	$5,500
Loan	$2,500
Monthly notes, $50 each	800
	$3,300 To assume

369 GLENWOOD AVE. OLD NO. 391

Near South Boulevard, 5-room home with modern conveniences. In good condition. Lot lies well, size 50x150.

Cost	$2,800
Monthly notes $25 each	$2,100 To assume

6-ROOM BUNGALOW, NO. 15 INMAN ST.

Lot 50x150.

Cost	$3,500
Loan	$1,500
Monthly notes $25 each	775
	$2,275 To assume

Vacant lot on Whitehall street extension near Atlanta Auto Top company's plant, fronting Central Railway tracks.

Cost	$7,500
Loan	$3,000
Yearly notes, all told	960
	$3,960 To assume

Do you understand that we are instructed to sell these properties immediately? Make us a proposition on all, naming your terms. Or an offer on each separately. It's right up to you. This fine weather should inspire you to buy bargains. Be quick please.

E. RIVERS REALTY CO.

We can make quick loans on Atlanta business property in sums of $3,000 to $50,000, or more, and on residence property $2,000 to $10,000 at 6 per cent.

DUNSON & GAY
M 2187 409 Equitable Bldg.

Sunday's Ad Appears on Back of Society Section

M. RICH & BROS. CO.

FEBRUARY FURNITURE SALE

—With **furniture sales** all over town, no one questions that **now** is the **opportune** time to **buy**. The only **question** is where to get the best **value** for **one's** money.

—There is but one way to find out—**compare.**

—If you are looking for **"Furniture of Integrity"** you will find here beautiful woods in designs true to the spirit of the masters. The cabinet work is as perfect and exact as master craftsmen can create; the quality is above and beyond the change of fashions. Our floors are full of such furniture, every piece of which is reduced 10 per cent to 25 per cent. If price be the desideratum we have hundreds of pieces of worthy furniture

At About Half-Price & Less

—Most of this furniture consists of odd pieces from broken suits, special purchases or patterns that we shall not continue in stock. This list merely hints of what you will find.

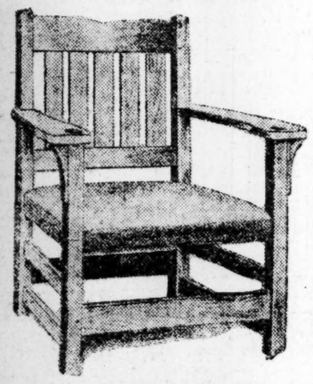

$12.50 Arts & Crafts Chair As Shown $6.75

This roomy comfortable chair is splendidly constructed of time dried, select white quarter-sawed oak. No hammer-and-glue-job; there's not a screw in it; every joint is tongue-grooved with narrow pin construction. Upholstered with genuine leather seat and back. Rocker to match also at $6.75.

Customers wishing more than the usual 30 days' credit can arrange terms to suit through our office.

	Was	Is
3-Piece Mahogany Parlor Suit, Panne Plush	$125.00	$62.50
Large Green Denim Library Chair	25.00	12.50
Genuine Leather Golden Oak Davenport, 6 feet, 2 inches	60.00	30.00
3-Piece Genuine Leather Library Suit	98.00	60.00
Solid Mahogany Green Denim Rocker	28.50	16.00
Solid Mahogany Arm Chair, Loose Cushion, Tapestry	30.00	18.00
52-Inch Genuine Leather Library Settee	45.00	25.00
Large Genuine Leather Arm Library Chair	30.00	15.00
Large Genuine Brown Leather Arm Chair, Loose Cushion	39.00	15.00
Large Genuine Brown Leather Arm Library Rocker, Loose Cushion	35.00	17.50
Solid Mahogany Parlor Rocker, a beauty	12.00	7.00
Solid Mahogany Desk Chair, Cane Back and Seat	23.50	10.00
Tilt Top Table, Chippendale	75.00	40.00
Mahogany Pedestal, 14-inch Round Top	8.00	4.00
Old English Tea Table	20.00	10.00
Old English Arm Chair, Cane Seat and Back	18.50	9.25
44-inch Jacobean Oak Settee, Cane Seat and Back	55.00	25.00
Old English Arm Chair, Cane Seat and Back	22.50	11.00
Arts and Crafts Arm Chair, Wood Seat	11.50	7.00
Large Arts and Crafts Library Chair, Loose Cushion Back, Spring Seat	25.00	15.00
Odd Early English Oak Arm Chairs, Leather Seats	6.50	3.25
Odd Mahogany Veneer Arm Chairs, Leather Seats	8.50	4.25
Silver Gray Imported Settee, Cane Seat and Back	38.50	18.50
Silver Gray Imported Arm Chair, Cane Seat and Back	20.00	10.00
Silver Gray Imported Arm Rocker, Cane Seat and Back	22.00	11.00
Silver Gray Imported Small Arm Rocker, Cane Seat and Back	12.50	6.25
Large Golden Oak Rocker, Leather Seat and Back	20.00	12.00
Large Golden Oak Rocker, Leather Seat and Back	16.00	10.00
Large Mahogany Hall Seat and Hanging Mirror	75.00	45.00
Large Solid Mahogany Hat Rack	75.00	58.50

M. RICH & BROS. CO.

E&W RED MAN

THE NEW SPRING STYLE NOW READY. 2 FOR 25 CTS.
EARL & WILSON
MAKERS OF TROY'S BEST PRODUCT.
Sold by Daniel Bros. Co.
45 Peachtree St.

CHENEY'S EXPECTORANT
Cures Croup, Whooping Cough
Fifty years on the market and sold everywhere for 25c. Best medicine for croup, colds and sore throat affections. Don't be led away by new and untried remedies. Stick to Cheney's Expectorant. It is sure.—(Advt.)